The COMPASS 1951

STRACHER

The COMPASS

1951

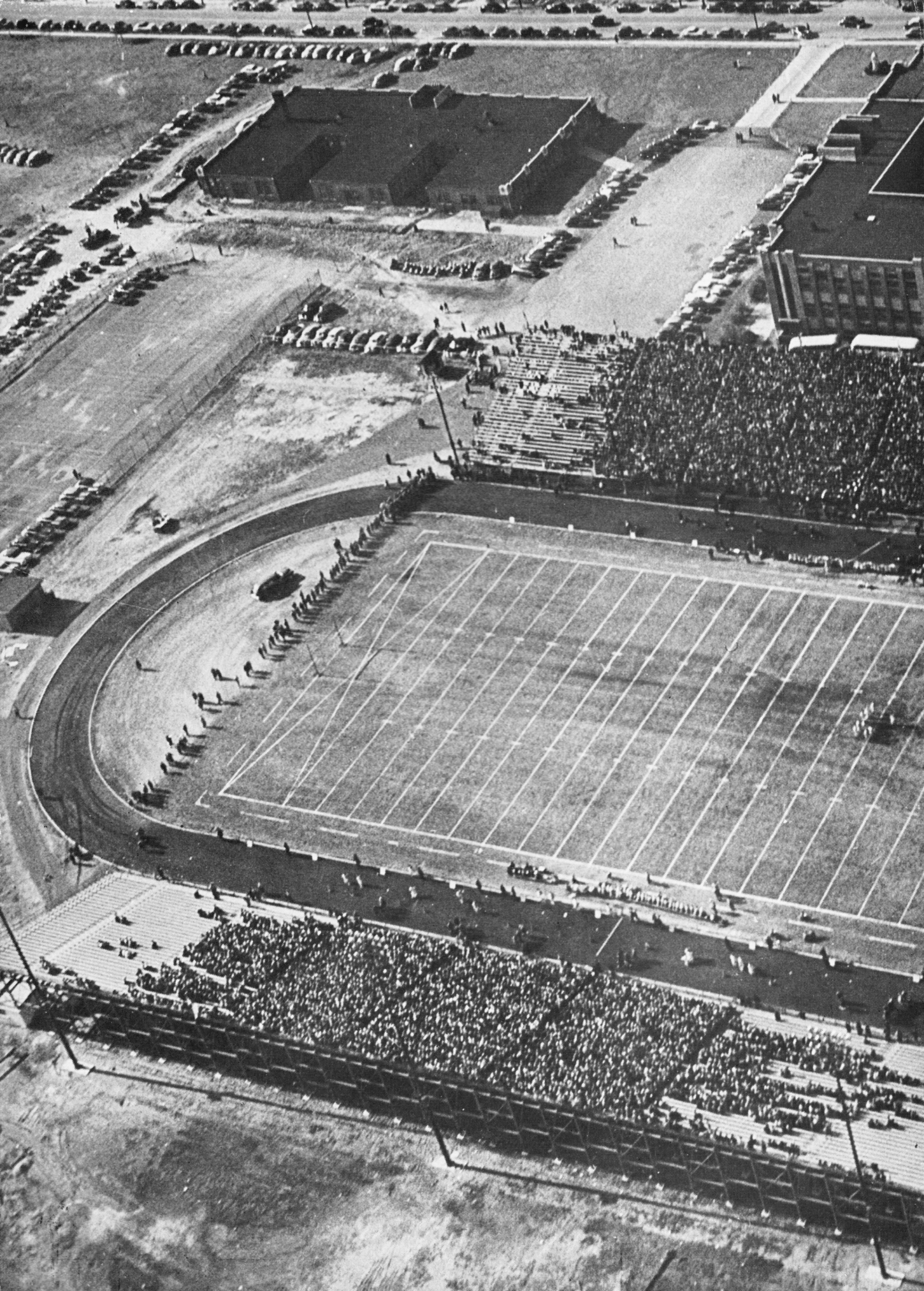

This Is Our School

The front steps have marked the stages of our high school career. We ascended them timidly at first, when we were awed and inexperienced; but as time went by, our steps became increasingly confident. Now as we, the Class of 1951, descend them for the last time, we look back at our school with pride.

Built in 1934, George Washington High School is well known for many of its modern features. Its football stadium is one of the largest of its kind in the East, and many times a victorious crowd has cheered the team to victory. A valuable addition, the shop, was built in 1940. Here instruction is given in such worthwhile subjects as auto mechanics, printing, woodworking, radio and electricity, and mechanical drawing.

The library is one of the most up-to-date features of the school. It was enlarged and modernized in 1946 and now contains more than 10,000 books of which approximately 225 are checked out each day. New volumes of both classics and best-sellers are constantly being ordered.

We are proud of our school, and as we go on to new fields, we shall remember it with loyalty and esteem.

DO YOU REMEMBER

of

GEORGE WASHINGTON HIGH SCHOOL
Alexandria, Virginia

WLW

Foreword

As we leave our high school years behind us, let us pause for a moment to recall them; for although we have had our moments of disappointment and regret, they have been years colored mainly by friendship, achievement, and happiness.

We have tried to bring back in this annual glimpses of the past, so that the 1951 Compass will be an album of memories for each of us.

MR. CHARLES C. DUNN

Dedication

The Class of 1951 dedicates this annual with pride to Mr. Charles C. Dunn.

An instructor for eight years, his interest and sympathy have made him an invaluable asset to our school. He is best known by the boys in the shop, but his ability and enthusiasm have made him a friend to every student.

Mr. Dunn will always live in our memories as a cornerstone of George Washington High School.

Here Mr. Dunn is seen pursuing one of the hobbies that occupy his leisure time.

George Washington High School Alma Mater

Words and Music by
PHILIP LESTER

Intro.

Moderato

A7 D9 G7 G-7 C7+6 F

We

F A♭dim. Gmi7 C7 Gmi7 C7 C7 aug. F A7

sing our prais-es to our school, George Wash-ing-ton its name; Her col - ors, blue and

Dmi ♭5 G7 C7 C7 aug. F A♭dim. Gmi7 C7 Gmi7 C7 B♭7+6

gold were meant to ev- er bring her fame And when our days are end-ed here and mem - o-ries draw

A7 D9 G7 Gmi7 C7+6 1. F 2. F

nigh, We'll not for-get our school so dear, Hail! G. W. High! We High!

Copyright 1947 by Arlington Music Publishing Company.
Program rights assigned to B. M. I. All rights reserved.

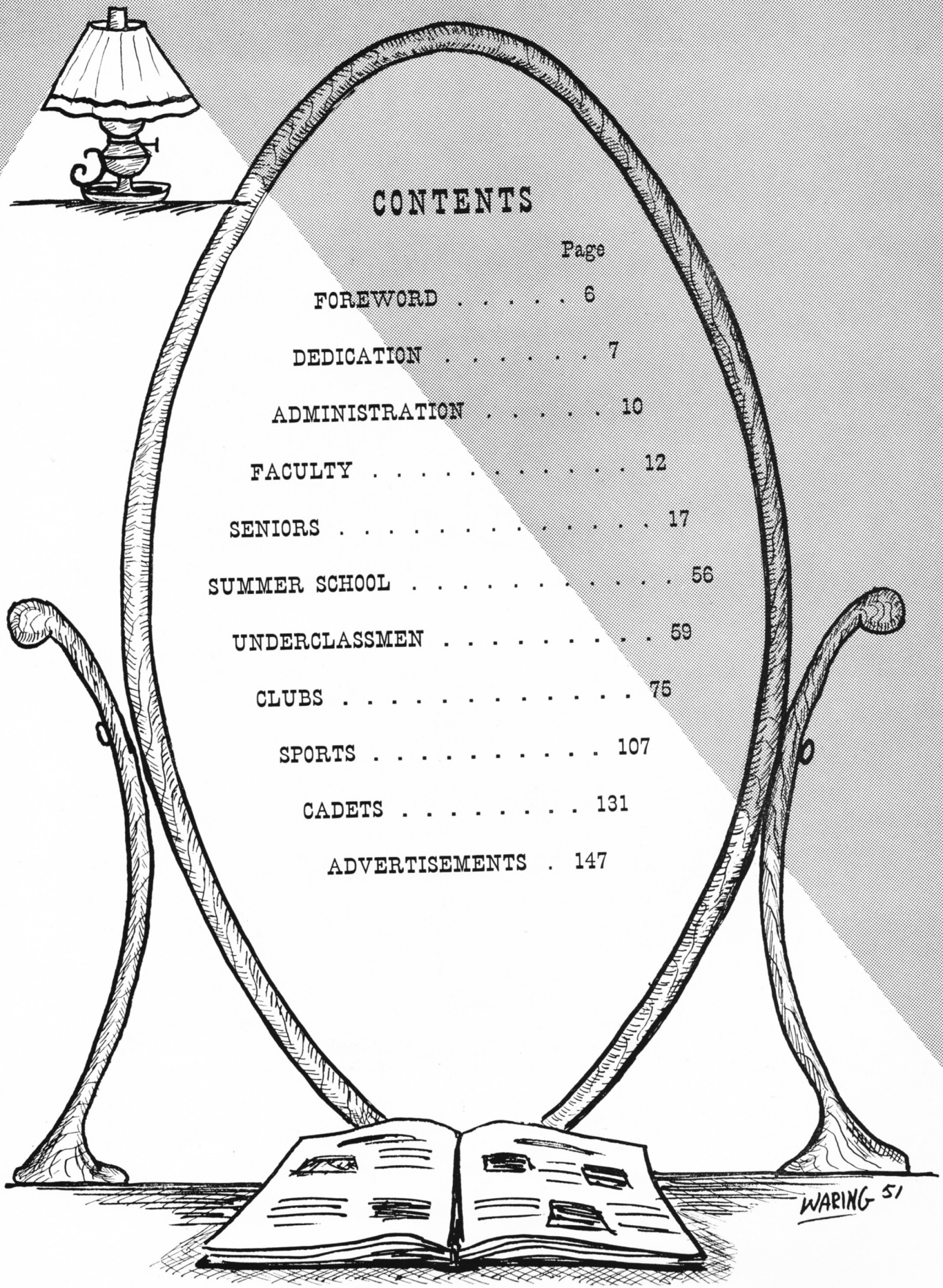

CONTENTS

	Page
FOREWORD	6
DEDICATION	7
ADMINISTRATION	10
FACULTY	12
SENIORS	17
SUMMER SCHOOL	56
UNDERCLASSMEN	59
CLUBS	75
SPORTS	107
CADETS	131
ADVERTISEMENTS	147

Our Principal

Let us never forget our principal, Mr. Pruet, who, throughout our high school career has been a constant source of inspiration to the entire student body. In years to come the thought of him will bring back many pleasant associations: morning announcements, a penetrating bell tone followed by his familiar voice, "There will be a meeting of the . . ."; quiet and understanding conferences to discuss school activities; and above all his willingness to undertake the innumerable tasks which daily confront him.

We shall always be proud of having had the opportunity to be associated with him as he has set a goal of efficiency and industry for us all.

MR. EDGAR G. PRUET

Office

Left to right: MRS. JOSEPHINE TOLBERT, MR. EDGAR G. PRUET, MR. ROBERT W. GARNER

MRS. JOSEPHINE TOLBERT
Assistant Principal in Charge of Girls

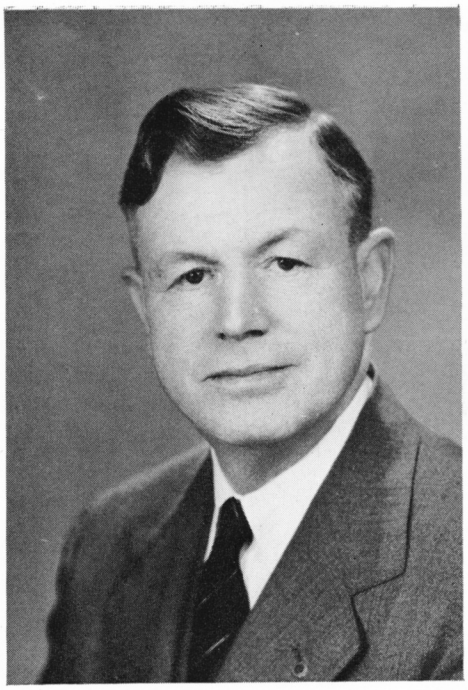

MR. ROBERT GARNER
Assistant Principal in Charge of Boys

The Guidance Department

A valuable asset to our school is the guidance department. There Miss White and Mr. Sanger aid the students in choosing the subjects which will be most suitable to their future, whether it be in college or in the business world.

MISS JEAN WHITE
Guidance Department Head

MR. RAYMOND SANGER
Guidance Department

The Faculty

We of George Washington High School are proud of our faculty. Of the eighty-one members, twenty-five hold master's degrees and one holds a doctor's degree.

The school is accredited by the Southern Association of Secondary Schools and also is a member of the Virginia Literary and Athletic League.

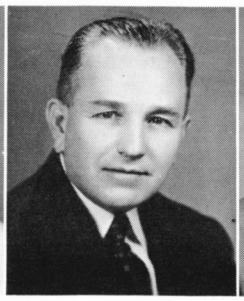
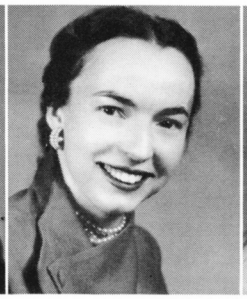

MRS. ELIZABETH ALLPORT
Mathematics

MR. PETER BABICH
Social Studies

MISS KATHERYNE BAUGH
Social Studies

MISS FRANCES ARMISTEAD
English

MRS. EDWINA BACHSCHMID
English

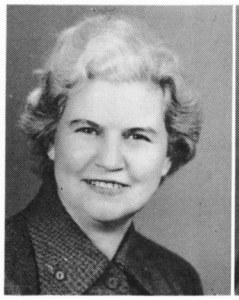

MRS. MARY BUTCHER
Commercial

MISS AGNES CARICO
English

MR. NELSON COE
Industrial Arts

MISS DOLLY CALLAHAN
Social Studies Department Head

MRS. NELLIE CLAYTON
Library

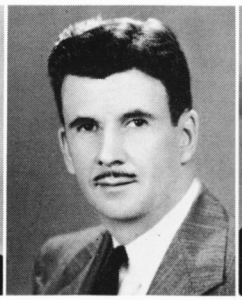

MISS ELEANOR CURRIN
English

MR. CHARLES DRURY
Industrial Arts

MRS. RUTH ELGIN
Social Studies

MRS. VIRGINIA DOUGHERTY
Social Studies

MISS ELIZABETH EISENBERG
Art Department

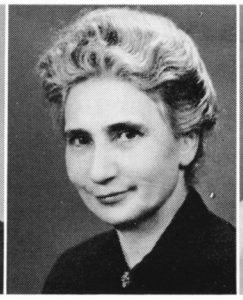

MRS. ELIZABETH EUBANK
Mathematics

MR. JAMES FORD
Physical Education

MISS CHRISTOBEL GATES
Science

MISS SUE FLORANCE
Science

MRS. JEAN FOSTER
English

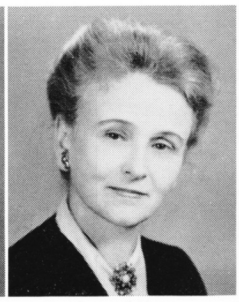

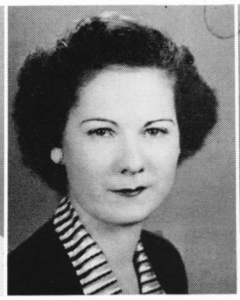

MRS. JANE GREGORY
Physical Education

MRS. SUE GARRISON
Commercial

MISS BLANCHE HELM
Library

MISS EUNICE GUILL
English

MRS. JANE HASTINGS
Commercial

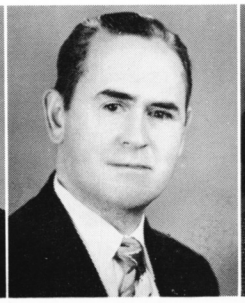

MRS. MADELINE HILL
Mathematics

MRS. WAPELLA HOUCHINS
Mathematics

MISS HELEN IDDINGS
Mathematics

MR. WILLIAM HILLMAN
Science

MRS. EDITH HUSSEY
English

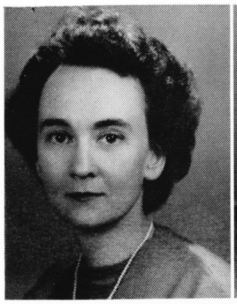

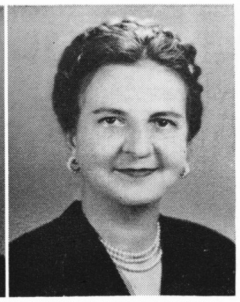

MISS STUART JONES
English

MISS LUCILLE KEETON
English Department Head

MISS CHARLENE KIRACOFE
Foreign Language Department Head

MR. FRANK KAPRIVA
Science

MISS LYNNWOOD KINDER
English

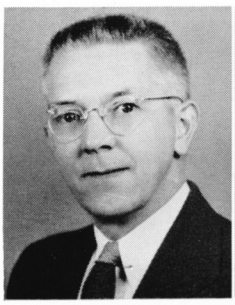
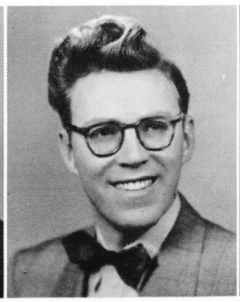
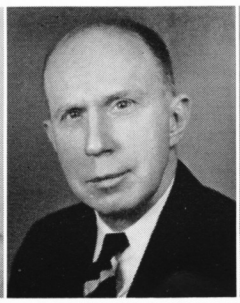

MR. JOHN LARSEN
Industrial Arts Department Head

MR. IRVING LINDSEY
Mathematics Department Head

MRS. GRACE McGILVRAY
Commercial

MR. PHILIP LESTER
Music Department Head

MISS KATHERINE McELROY
Mathematics

MRS. VIRGINIA CARR
Nurse

MRS. WALTER LIVINGSTON
Dietitian

MISS MARY McKINNEY
Distributive Education

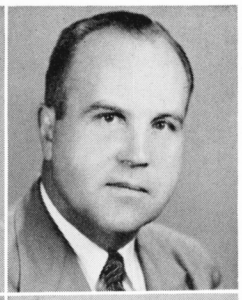

MR. PAUL MACKEY
Social Studies

MISS THELMA MADDOX
Mathematics

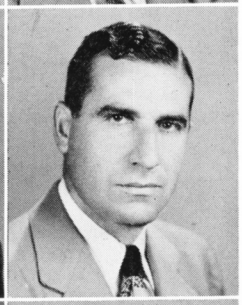

MR. FRANK MARINO
Physical Education

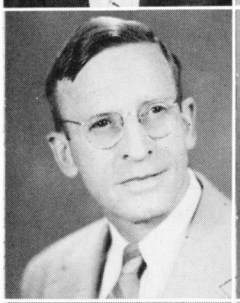

MR. HENSEL MILLER
Industrial Arts

MR. ARCHER MILLICAN
Science Department Head

MRS. GRACE MONTGOMERY
Commercial

MRS. MARY MORELAND
Science

MRS. POLLY MURRAY
Physical Education

MR. MAURICE NICHOLS
Social Studies

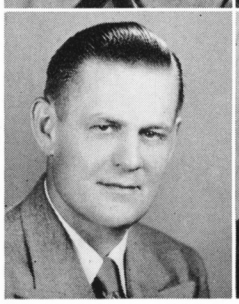

MR. SIMON PAINTER
Physical Education

MRS. MARY PARKER
Home Economics Department Head

MISS GRACE PATCH
Social Studies

LT. COL. GEORGE PATRICK
Military

MRS. NAN PATRICK
Military

MISS MARGARET POWELL
Mathematics

MR. F. VAUGHAN PULTZ
Commercial Department Head

MRS. AGNES LIPSCOMB
English

MISS MARGIE ROBERTSON
English

MRS. RUTH SCHULTZ
Commercial

Office Staff

Left to right, seated: MISS EDNA MAE BUTLER, MRS. MARGARET BIBB. *Standing:* MISS HELEN JONES, MRS. MARY BABER, MISS ETHEL BAKER.

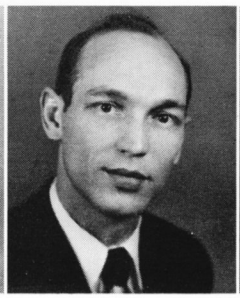

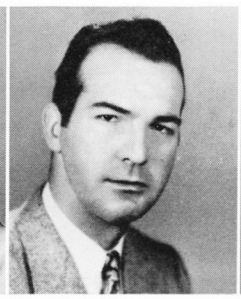

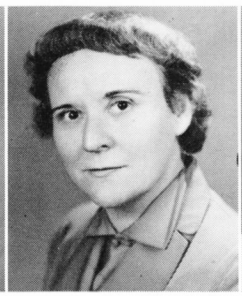
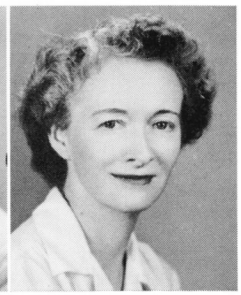

Above: MRS. MARY SEAY, *Library;* MR. WILLIS SIMINGTON, *Industrial Arts;* MRS. DOROTHY SMITH, *Commercial;* MR. WILLIAM SMITH, *Social Studies;* MRS. MARY SNIDER, *English.* MISS SYLVIA SOMERS, *English;* MRS. THELMA STANTON, *Foreign Language;* MISS PHYLLIS TAYLOR, *Home Economics;* MISS MARGARET THOMAS, *Music;* MISS ELIZABETH THRIFT, *Mathematics.*

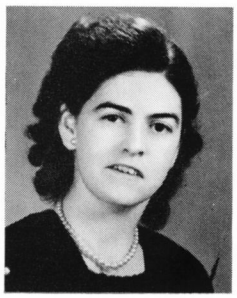

At right: DR. DOROTHY TORPEY, *Social Studies.*

Below: MISS JEWEL TRIPPE, *Foreign Language;* MISS MARCELLA TROTTNOW, *Distributive Education Department Head;* MRS. MARION VAN SAUN, *Foreign Language;* MRS. ELAINE WEINBERG, *Social Studies;* MISS LULA WHITTAKER, *Science.* MISS LUCY WILLIAMS, *Mathematics;* MR. ALBERT WILLIAMS, *Industrial Arts;* MRS. JUNE WILSON, *Physical Education;* MR. R. HARRIS WOODSON, *Science;* MISS UNIS WOODWARD, *English.*

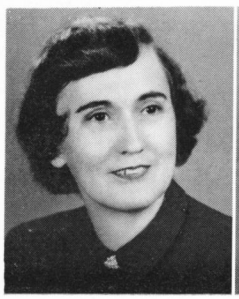

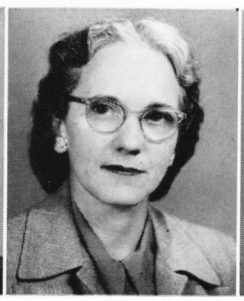
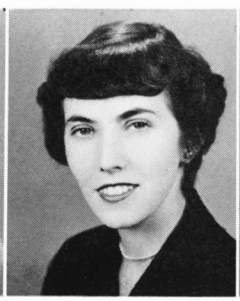

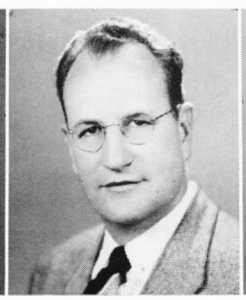

SENIORS

Our Memories

Seniors already? We can hardly believe it! Why, it seems like only yesterday that we entered the dark and forbidding portals of old G. W. as freshmen. We made it just in the nick of time too; the new eighth grade class was following hot on our heels!

Our main project that first year was the election of our officers, Willard Scott, Tommy Foard, and Paul Robey. With Miss Williams as our sponsor, we became adjusted to this strange place and prepared for big things in the semesters ahead.

Weren't we daring in our sophomore year, though! Willard Scott was back again as our president, and we chose Patsy Smith and Johnnie Anne LeCompte to be our Vice-President and Secretary-Treasurer respectively. Under the able sponsorship of Mrs. Dougherty, we, the blasé sophomores, tried something different. We held our first dance in the cafeteria, and weren't we proud when it turned out to be a huge success!

Our junior year found us confident and self-assured. We were now taking part in many school activities and wondering where G. W. would be without us. Our veteran president, Willard Scott, and our other officers, Fannie Mae Dixon, Pat Smith, and Marcia Ferguson worked diligently with Mrs. Stanton to make this year a memorable one. "Santa Claus" Hillman was the main attraction of the Christmas Record Hop. The prom which we held in honor of the seniors was a colorful affair, and we looked forward to the year ahead, when we would be the honored class.

And then, almost before we knew it, *We, the Class of 1951,* were lordly seniors! What fun it is to look through the pages of our memory book and recall this happy year, a mixture of fun, frolic, and hard work.

We began our last year at G. W. on September 6 with the issuing of the inevitable books. We settled down, determined to make this year one we would long remember. During the summer, our football stadium had been greatly enlarged, and we saw three college games right on our own home ground! Our football season was marred by only one loss, and we finished the season with a 19-0 victory over W.-L.

Senior Day was the next big event on our schedule with all of us looking like good prospects for St. Elizabeth's; it was rumored that they actually had to call the looney wagon for several of the teachers when we got through.

The Monogram Club held its annual banquet and dance on December 8, and the cafeteria looked like the Blue Room of the Shoreham! On December 15 we all turned out for the Junior Record Hop with Santa Claus on hand again. More fun each year! The Vesper Service on December 17 told us Christmas was on its way, and sure enough Christmas vacation soon followed.

January 21 was Baccalaureate night for the mid-year graduates, who were looking forward to exams the next day. Most of them managed to get through, however, and following Commencement on the 26th, they waved goodbye to their friends and left G. W. for the last time.

The new semester for the June grads was a whirl of dances, basketball games, and term papers; and before we knew it, our own Baccalaureate was upon us. We danced the night away at our prom on June 7, looking forward with just a tiny bit of sadness to graduation. June 8 found us walking down the aisles of the auditorium to the strains of "Pomp and Circumstance", while proud parents watched from the sidelines. Then, with diplomas in hand, we said goodbye to our beloved Alma Mater and went forth to greater heights.

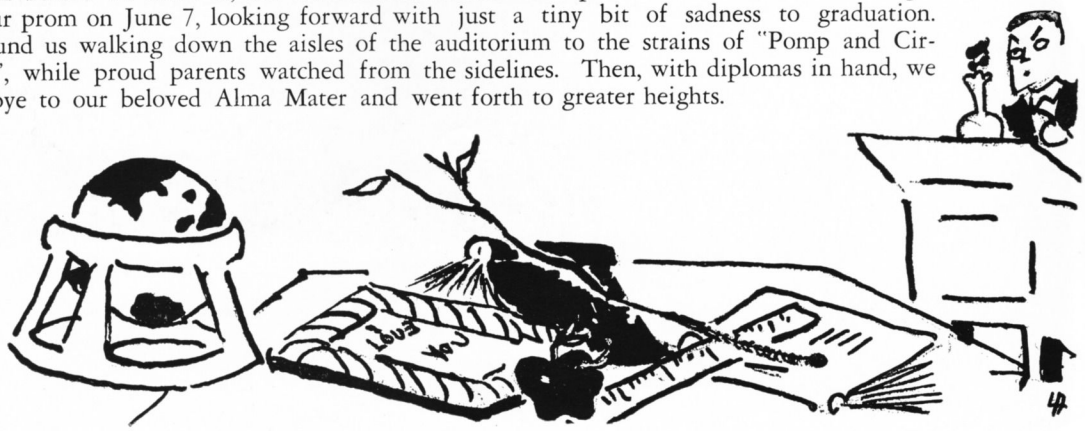

The Senior Class

The Senior Class directed by Mr. Irving Lindsey, its sponsor for many years, and Mr. William Hillman, completed a successful year.

The class made a wise choice in Willard Scott as president and Eugene Guess as January chairman as these proved to be capable leaders.

The Class of '51 is the largest ever to have graduated from George Washington High School, and Willard Scott is the second president to have served all four years.

It is the last regular class to enter G.W. as freshmen before the eighth grade was introduced into the school.

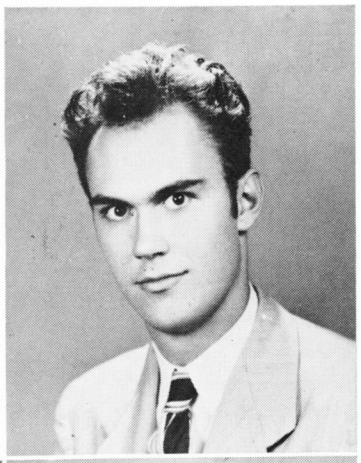

WILLARD SCOTT, *President*

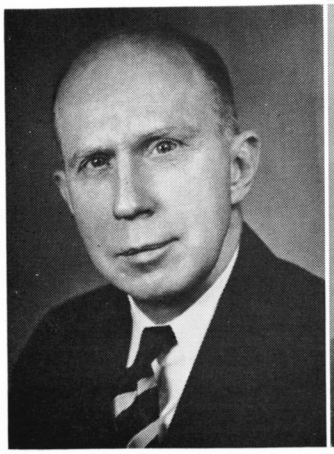

MR. IRVING LINDSEY
Sponsor of the Senior Class

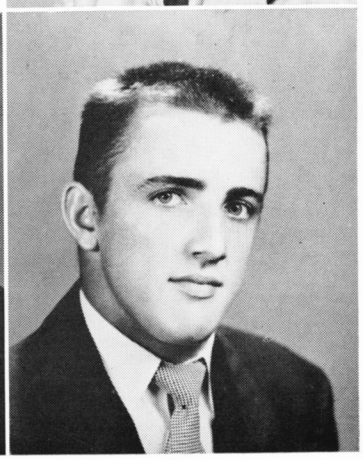

EUGENE GUESS
January Chairman

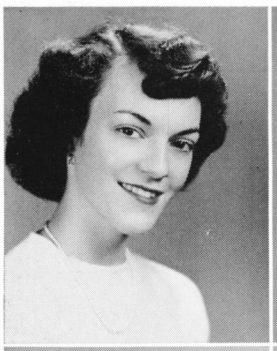

HAROL JO ANNE ALLEN
JO ANNE
Magnetic wit; infectious laugh
Forward in G.A.A. Basketball, Student Council, Honor Roll

LELIA MAE ANDERSON
LEE
Plenty of pep and personality
Library Club, Pep Club

NANCY LEE ANTONIO
NANCY
Size, small; ability, great
"Surveyor", Junior Red Cross, Double-Barred Cross, Pep Club, Student Council, Perfect Attendance (2)

MARY PATRICIA BAKER
PATTY
Warm smile combined with pleasing personality

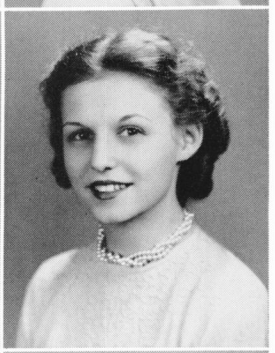

FLORENCE ELIZABETH BALDIGA
LIZ
Petite, blond, attractive personality
G.A.A., Etiquette Club, Student Council Honor Roll (4)

BEVERLY ROAT BALLARD
BEV
Handy with a typewriter
Library Club, Girls' Glee Club, Student Council, Honor Roll (4)

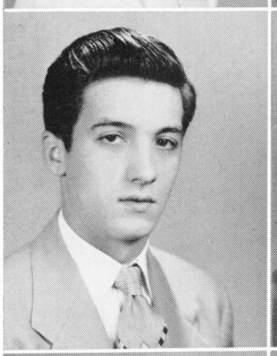

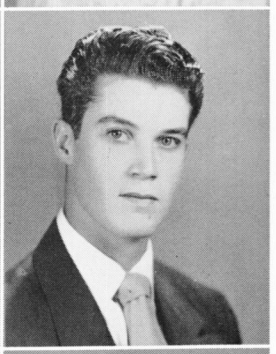

JOHN WILLIAM BAYLISS
BILLY
Dreaming eyes, quick smile
Spanish Club, Honor Roll (4)

DON BEAGLE
DON
Friendly and polite
Debate Club, Rowing

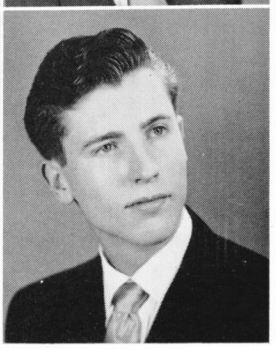

BARBARA ANN BELL
BOBBIE
The smile that's always there—plenty nice
Dramatics, Glee Club, Vice President of Student Council, Honor Roll (3) at Ashiya Dependent School, Japan

JOSEPH HUXLEY BELL, III
JOE
Just another "Jascha Heifetz" with a passion for Bach
Band, Orchestra, Debate, World Events, Music, Dramatics, String Quartet, Literary Magazine, Student Council

January Graduates

LEWIS BELL
LEWIS
Fun to be with, fun to know

ROBERT REYNOLDS BLACKWELL
SONNY
Ace high
Rowing, Football, Monogram Club

THOMAS COX BOBERG
TOMMY
Intelligent every day in a most pleasing way
Music Club, Double Quartet, World Events, Student Council, Quill and Palm, "Surveyor", Cadets, Honor Roll (7)

RICHARD ANTHONY BOLTON
DICK
Cars, tackles, and smiles
Monogram Club, Rowing, Football, Letterman

BARBARA MARSH CARLTON
GEORGIA
A Miss from Georgia
Honor Roll (1) Pep Club, Dance Club, Chorus

PAULINE CARNAHAN
PAULA
Always a smile and a cheery hello
Junior Red Cross, Junior Class Representative, Pep Club, Double-Barred Cross, Perfect Attendance (1)

ROBERT LEE CARPER
BOBBY
Busy with airplanes and guitars
Music Club

BETTY MAE CHAPPELLE
BOOTS
Her winning smile only one of her charms
Liwski Club, Double-Barred Cross Society, Pep Club, Dance Club, Perfect Attendance (1)

PHYLLIS SHIRLEY CLAYTON
PHYLLIS
Lively and likable
Pep Club, Liwski Club, Honor Roll (4)

MARY JANE COMPE
WOOZIE
Sweetness, her byline
Creative Writing, Quill and Palm, Student Council, Honor Roll (4)

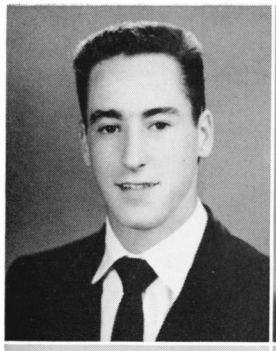
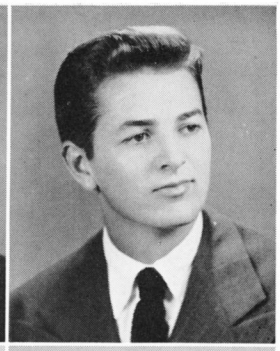
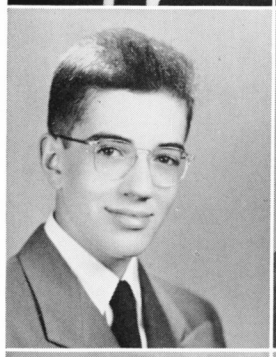
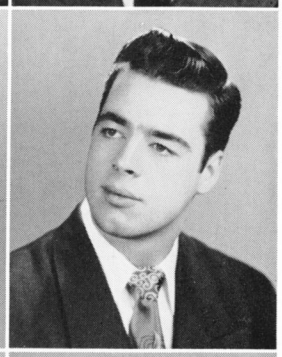
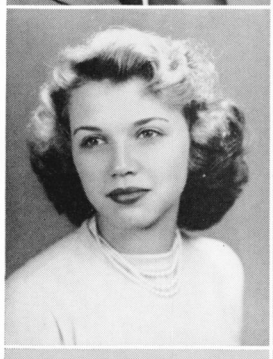

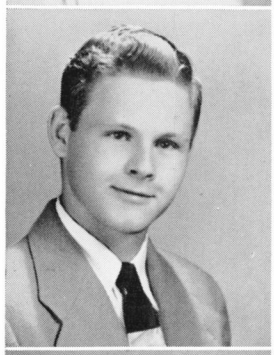
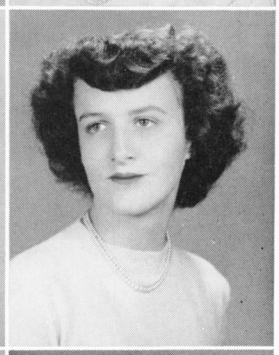
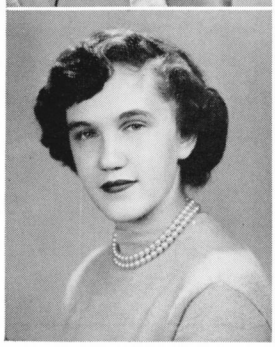
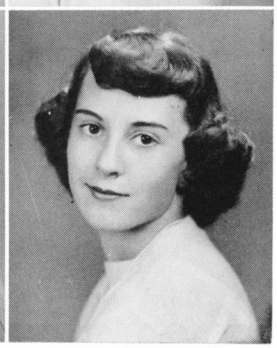

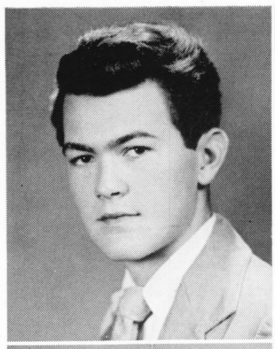

PATRICK MICHAEL CORCORAN
PAT
Unfailing good humor
Football, J.V. Manager, Perfect Attendance (1)

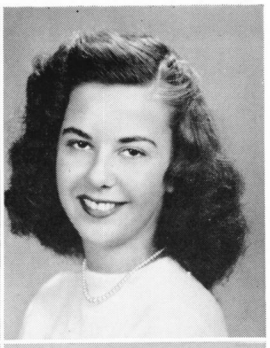

LILA MAE CRISP
LILA
A sweet kid
First Lieutenant Adjutant in Cadets, Liwski Club, Honor Roll (2)

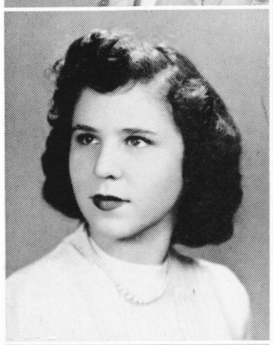

ANNER LES DAVIS
ANN
Aims set high
Honor Roll, Student Council Representative, Sergeant in Cadets

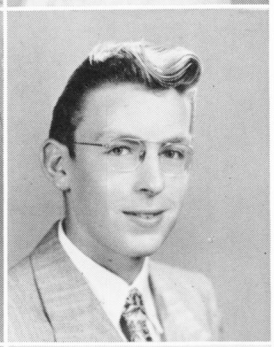

ARLIDGE V. DAVIS
AL
Good nature plus

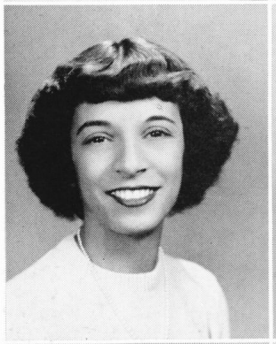

MARIE DI FELICE
MARY
Dark eyes but bright personality
Distributive Education

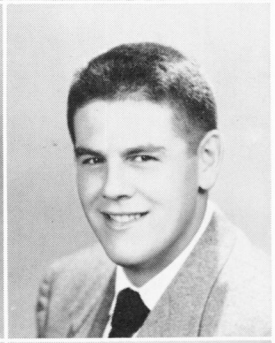

EARL RICHARD DIXON
TUBBY
A big man with a heart to match
Monogram Club, Football, Track

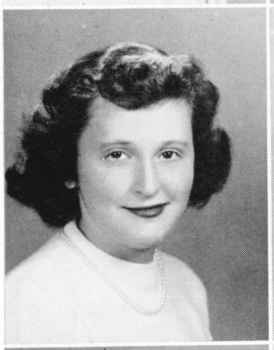

JOANN DYSON
JO
Bashful, but oh so nice
Student Council, Honor Roll (5)

MARCIA ANN FERGUSON
MARCIA
Charm and vitality, her assets
Honor Roll (2), Volleyball, Basketball, G.A.A., Music Club, Treasurer of Etiquette Club, Junior Class Representative, Student Council, Junior Red Cross

HELEN LORRAINE FISHER
LORRIE
Gay and carefree
Pep Club, Contestants Club, Devotional Club, Dramatics Club, Y-Teen Club

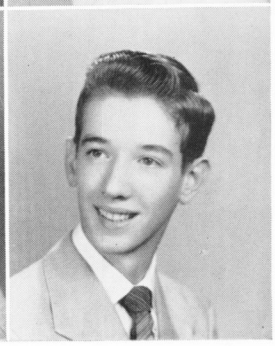

TOMMY R. FOARD
TOAT
"A" scholar; "A" friend
Honor Roll (4), Perfect Attendance (6), Quill and Palm, World Events, Creative Writing, String Quartet, Secretary of Spanish Club

January Graduates

JAMES WALLACE FOWLER
SONNY
An all around good fellow
Football, Monogram Club, Perfect Attendance (1)

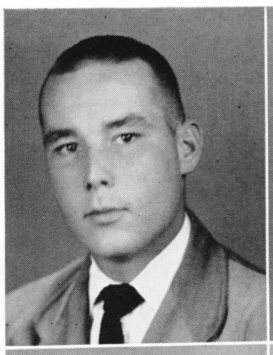

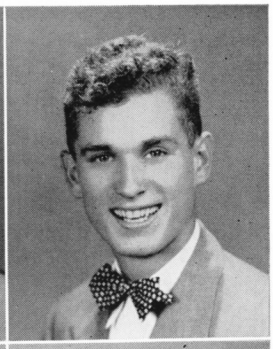

MELVIN ANDREW GREENE
MEVEY
Music to your ears
Basketball, Baseball, Monogram Club, Music Club

SHIRLEY FRANCES GRIMM
SHIRLEY
Full of fun and fancy free
Pep Club, Dance Club

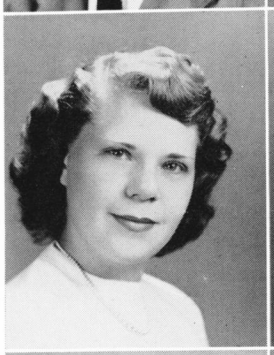

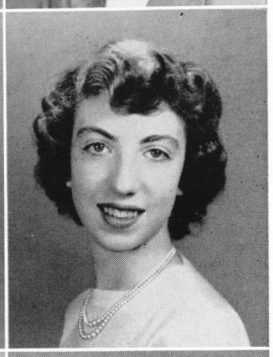

MARY JEAN GRINDER
JEAN
Genial and always ready for fun
Double-Barred Cross, "Surveyor" Circulation Manager, Honor Roll (2)

WALTER EUGENE GUESS
GENE
Our happy leader
January Chairman of Senior Class, Monogram Club, Football, Track, Honor Roll (1)

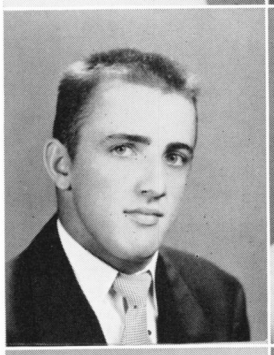

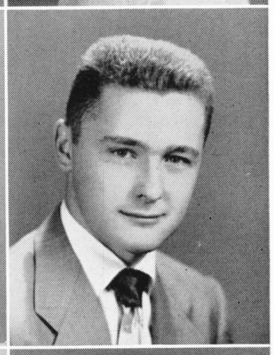

FRANCIS COLTON HAMMOND
FRANCIS
Plays the guitar like a professional

NORMAN LEE HERR
NORMAN
Persistence—the pay-off
Saber Club, Chess Club, Library Club, Chevrons Club, Executive Committee of Student Council, Honor Roll (2), Perfect Attendance (2)

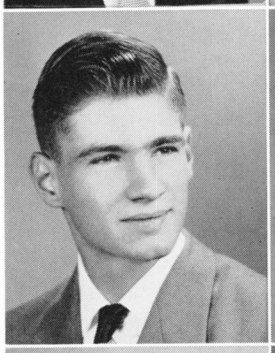

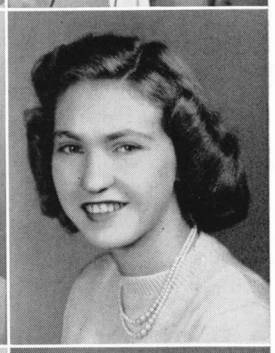

JOYCE MAE JOHNSON
JOYCE
Plenty of pep 'n personality
Student Council

JERRY KAPSCH
JERRY
A sure-fire winner

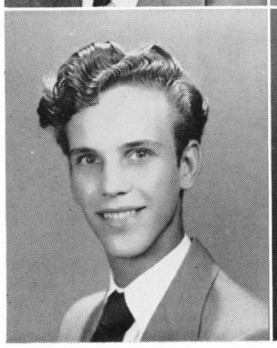

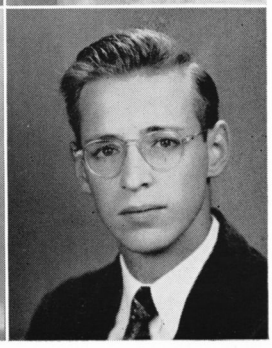

FRANK GORDON LAMBDIN
LAMBDIN
G.W.'s top track man
Track, Monogram Club

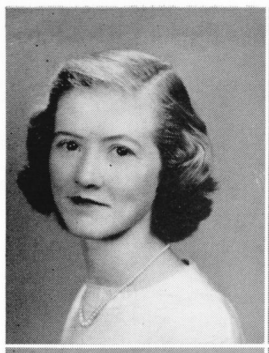

PATRICIA ANN LANGLY
PAT
Vigor and vitality, her lines
Music Club, Student Council

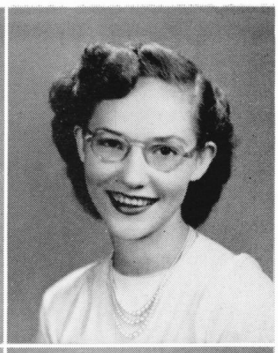

PEGGY JOYCE LAWLER
PEGGY
Enjoys life; what a gal!
President of Y-Teen Club, Pep Club, Home Economics Club, Honor Roll (1)

SHIRLEY ANN LAWRENCE
SHIRLEY
As lively as the day is long
Junior Red Cross, Pep Club, Glee Club, Liwski, Student Council.

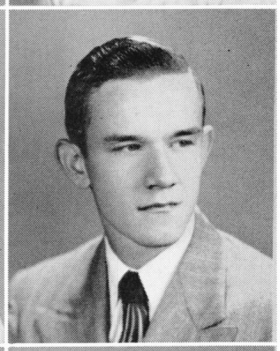

HARRY JENNINGS LEACH
DEACON
A good-natured musician
Senior Band, "Surveyor"

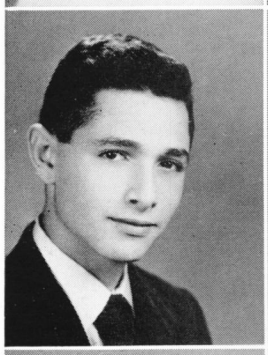

STEVEN EVERETT LEVY
STEVE
Music in his soul
G. W. Band, Clarinet Quartet, G. W. German Band, G. W. Marching Band, Creative Writing Club, Honor Roll (7)

MARIANNE LITAKER
BUNNY
Petite prettiness with a winsome smile
Library Club, Liwski Club, Double-Cross, Pep Club, Honor Roll (3) Perfect Attendance (2)

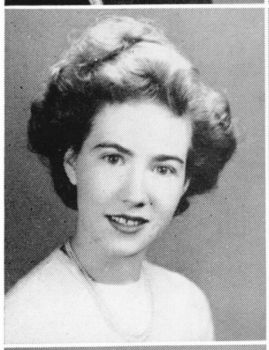

PAULINE OLIVE LOVE
PAULINE
Love light in her eyes
Cadets, Second Lieutenant

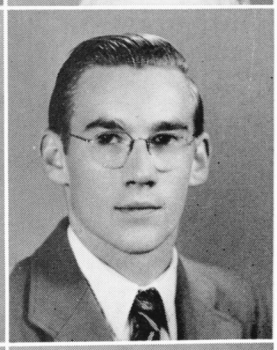

WADE HAMPTON MARTIN
MARTIN
A captain in track as well as in friendship
Monogram Club, Track, Cross-Country Track

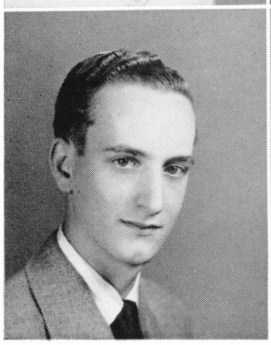

JOHN EDWIN McCONNELL
JOHNNY
A runner-up for Gene Krupa
Band, Honor Roll (1), Perfect Attendance (1)

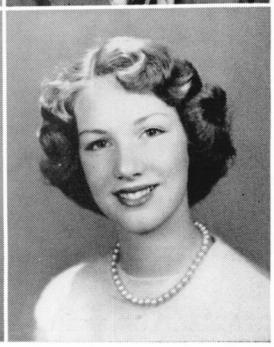

MARY J McLARNON
MARY
Dancing along the path to success
Modern Dance Club, Dramatics Club, Cheerleaders, Orchestra, String Ensemble

January Graduates

WARREN MOORE
SMILEY
Stars in athletics as well as in friendship

GEORGE NOLAN
GEORGE
An all 'round athlete, an all 'round guy

BRUCE JENNINGS PERRY
BRUCE
Laughter in his wake
Track, Glee Club

JOANNE LEE PIERCE
JO
A help in any office

JO ELEANOR PIPER
JOEY
Petite lass with much class
Library Club, Pep Club

PAUL ANDERSON ROBEY, JR.
PAUL
Man of marks; master of his destiny
Monogram Club, Spanish Club, Honor Roll (4), Perfect Attedance (3)

DOROTHY JOAN ROLAND
JOAN
Frolicsome and full of fun
Spanish Club, Junior Red Cross

IRMA BARBARA ROSENBERG
IRMA
Sure in actions; sure in results
Double-Barred Cross, Quill and Palm, Quill and Scroll, Junior Red Cross, Etiquette Club, Co-Editor of "Surveyor", Honor Roll (2)

TAYLOR RUSSELL RUDD
TEDDY
A guy who's always on the ball
Pep Club, Co-Sports Editor of "Surveyor", Football

KATHLEEN HALL SALMOND
KATHY
An artist in many ways
Spanish Club, Etiquette Club, "Compass"

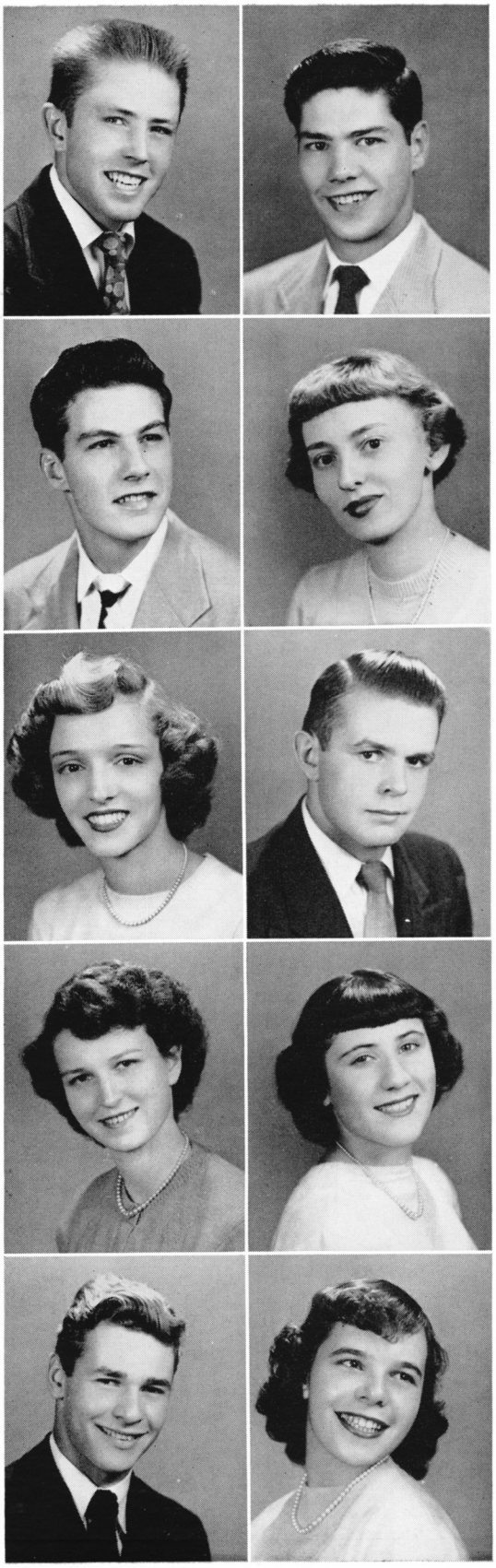

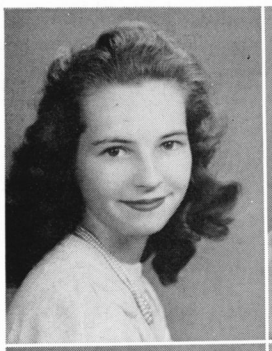

DORIS REBECCA SAUNDERS
BECKY
As easy to get along with as she is to look at
Student Council, Perfect Attendance (6)

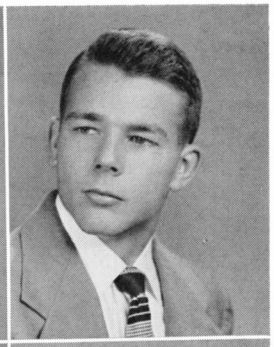

JOHN WILLIAM SAUNDERS
BILL
A marksman in every way
Double-Barred Cross, Junior Red Cross

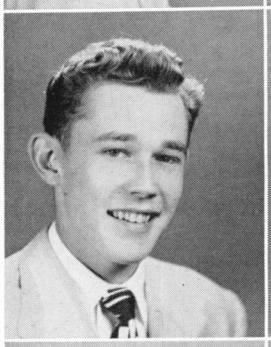

JOHN ROBERT SCHAFE
JACK
Happy-go-luckiness personified
Perfect Attendance (1)

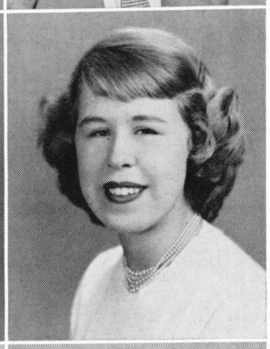

IRENE MEDITTA SCHULER
RENE
Quiet—until you know her
Spanish Club, Creative Writing Club, Honor Roll (1)

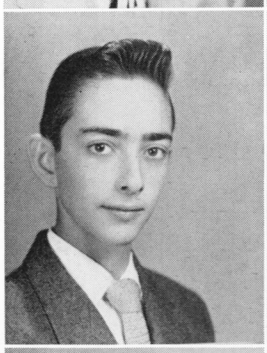

EDWARD SEMONIAN
EDDIE
A leader in all he undertakes
Honor Roll (4), Quill and Palm, Quill and Scroll, Debating Society, World Events, "Surveyor", "Compass", Student Council

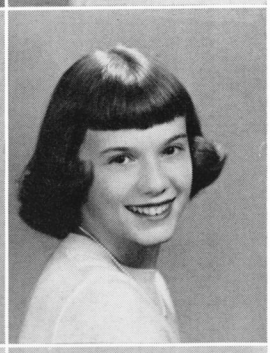

BARBARA KINES SMITH
BOBBIE
Capable and pretty
Booster Club, Liwski Club, Cadets First Lieutenant, Y-Teens, Pep Club, Rifle Team

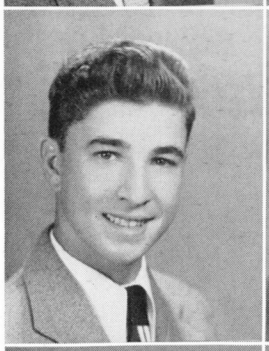

JOSEPH MARVIN SMITH
JOE
A bright future before him

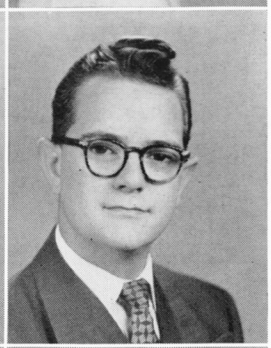

WILLIAM LEE SPITTLE
BILL
Sports, his dish

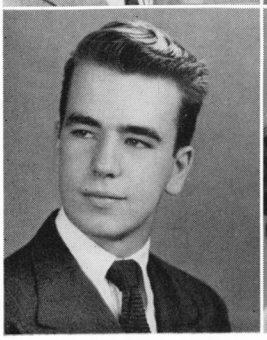

DEWEY LEWIS STEWART
STEWART
That shy smile
Spanish Club

DONNA STRYKE
DUTCH
Always a cheerful word
Honor Roll (1), Cheerleader Letter, Music Club, Pep Club, "Surveyor", Cadets

January Graduates

LYNN D. TENLEY
LYNN
Nonchalant and quiet—friendly nature
Honor Roll (3), Junior Board, Liwski Club, Cadet Lieutenant, Double-Barred Cross, Pep Club, Junior Red Cross, Rifle Team

NINA JANICE TERESI
NINA
Perky and pretty as a brown-eyed susan
Etiquette Club President, Music Club, Booster Club

MARY JOYCE TULLY
JIGGS
A wonderful tonic for dullness
Girls' Glee Club, Dance Club, Modern Dance Club, Pep Club, Honor Roll (1)

PETER JOHN WEDEL
PETE
A man of field and stream
Monogram Club, Dance Club, Junior Red Cross, Honor Roll (1)

ERNEST WHITE
ERNEST
A live wire—always on the move

VIRGINIA WILTSHIRE
GINNY
Pert, lively, and winsome
Music Club, Booster Club, Creative Writing, Perfect Attendance (2)

ANITA CAROLE WOLFORD
CAROLE
A heart with room for many friends

MARIBETH WOOTEN
BETH
Small and sweet
Pep Club

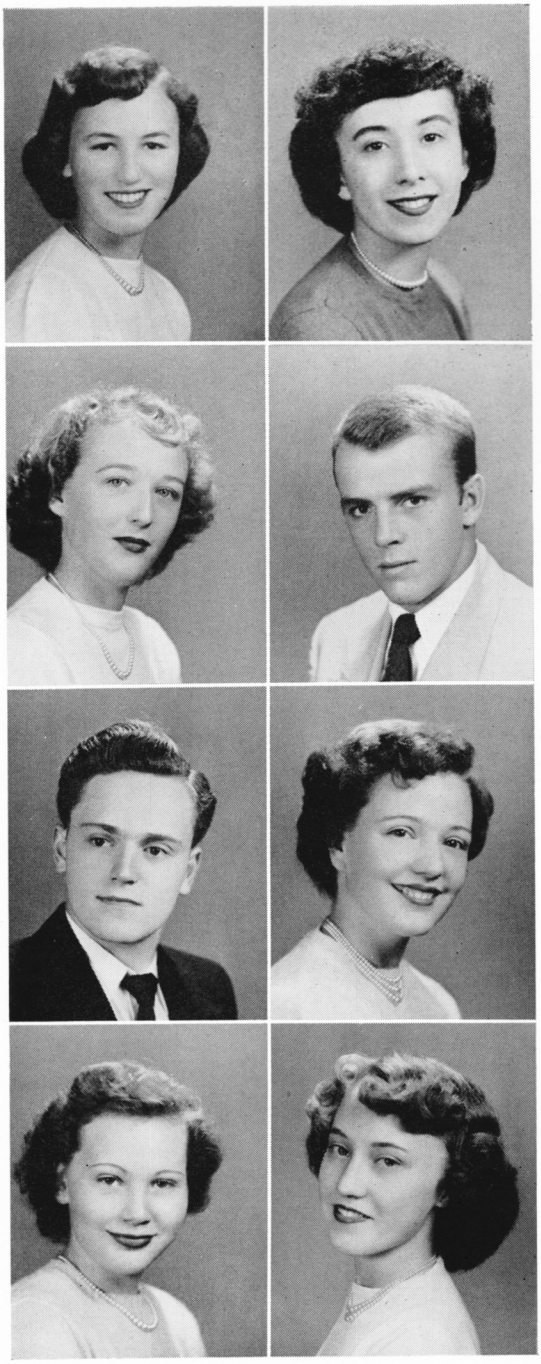

ELIZABETH LOUISE ALDRICH
BETSY
Sunny locks with a smile to match
Double-Barred Cross Society Secretary-Treasurer

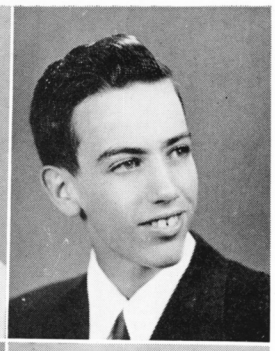

RICHARD ALLEN
DICK
Speedy driving, speedy personality
Spanish Club, Booster Club, Pep Club, Events Club, Junior Red Cross, Double-Barred Cross Society, Student Council, "Surveyor" Representative

FRANCES SUZANNE ALLMAN
SUE
A jovial manner and a happy smile
Intramurals

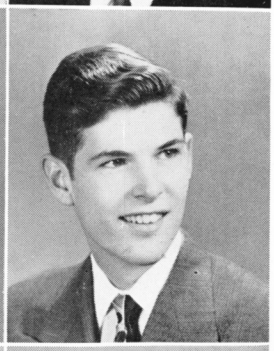

ROBERT EUGENE BAECHTOLD
BOB
A cheery smile and a "hello" for everyone
"Surveyor", Sabre Club, Chevrons, Quill and Scroll, Quill and Palm, Student Council, Honor Roll (6)

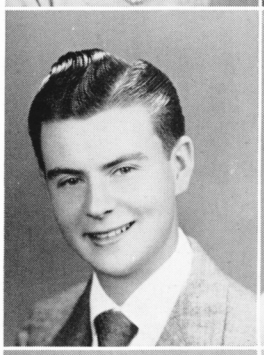

ROLFE MASON BAGGETT
ROLFE
Watch the birdie!
"Compass", "Surveyor"

BARBARA ADAIR BAILEY
BABS
Glowing with pep and vitality
Booster Club, Double-Barred Cross Society, "Compass", Art Editor of "Little Hatchet", Honor Roll (2)

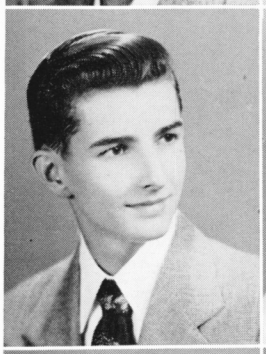

RANDY RAY BAILEY
BONES
Hip-boots and tackle—this boy's interest
Pep Club, Honor Roll (2), Student Council (2)

RUTH ELAINE BAILEY
RUTHIE
A love for the poetical side of life
Creative Writing Club, A Cappella Choir

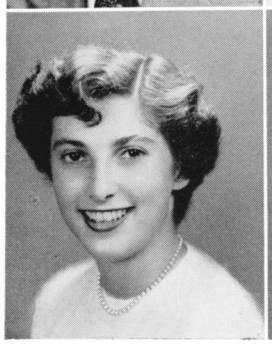

SALLY PATRICIA BAKER
SALLY
Three cheers for the leader
Head Cheerleader, Vice-President of Spanish Club, Secretary of French Club, Dramatics Club, Booster Club, Student Council

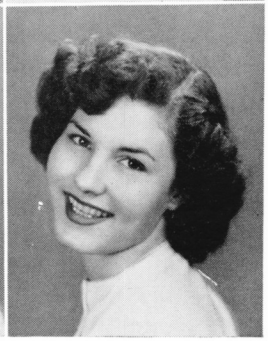

KITTY LOU BARENTINE
KITTY
Lively and likable

June Graduates

QUENTIN THOMAS BARRETT
TOMMY
Friendliness, his hobby
Cadet Major, Rifle Team, Varsity Letter, Sabre Club, Honor Roll (5)

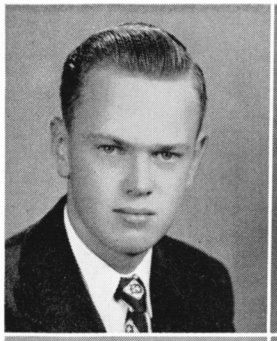

ROBERT KEIGAN BARRY
BOBBY
A handsome guard on the basketball team
Basketball

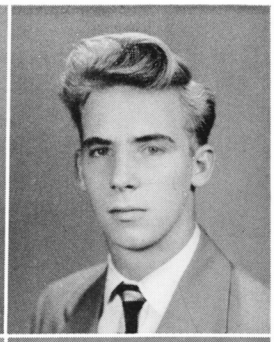

FRANCIS ANITA BASSETT
FRAN
Bubbling laughter and sparkling eyes
Spanish Club, Future Homemakers of America, Etiquette Club, Library Club, "Compass'

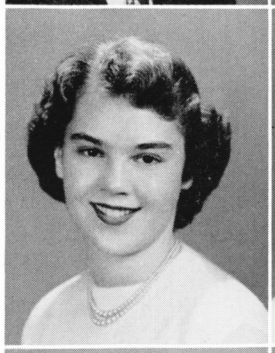

ELIZABETH RANDOLPH BEAR
BETSY
Much mirth and no madness
Junior Red Cross, Dramatics Club, Cheerleaders, Honor Roll (3)

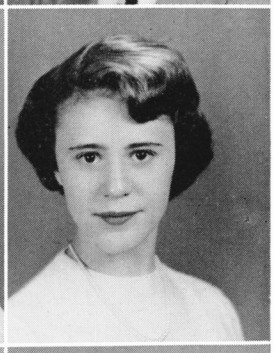

GEORGE LEON BENDALL
GEORGE
Plays a hot trombone
Band Council, Barbershop Quartet, Dance Band, Football, Tackle, 2-Letterman, President of Senior Band

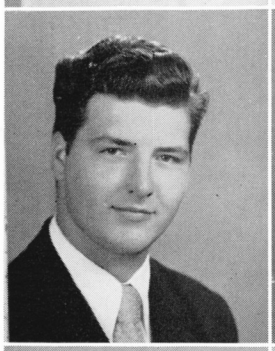

EDWARD RICHARD BEVIS
DICK
To know him—to have a friend
Pep Club, Vice-President of Spanish Club, First Lieutenant in Cadets, Chevrons Club, Sabre Club

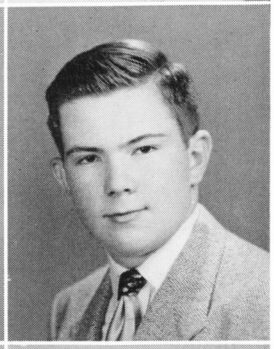

JUDITH WINTER BOSWELL
JUDY
Friendly, quiet, and talented
Music Club, Senior Band, A Cappella Choir, Orchestra, Madrigal, Honor Roll (1), Perfect Attendance (1)

JOHN BOWEN
JOHNNY
Fun, his middle name
Honor Roll

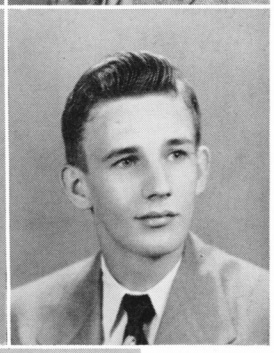

JOAN ELIZABETH BRADY
JO
A sergeant's rank, but a major personality
Cadets

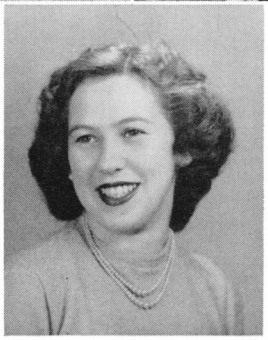

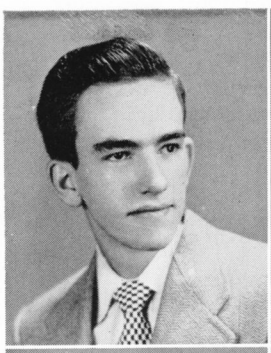

DANIEL LEROY BRAGG
DAN
A first-class drummer in the making
Manager of J.V. Track Team in '49, Letterman

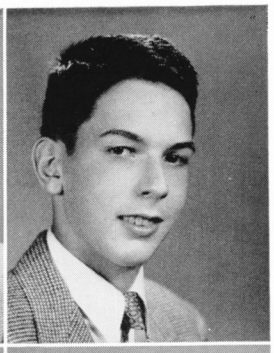

FRANKLIN CHARLES BROOKS
ED
A hot shot on the clarinet
Dance Club, Senior Band, Basketball

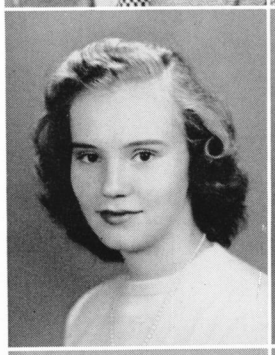

MARY ELIZABETH TOMLIN BROWN
M. E.
Well-liked and full of fun
World Events Club, Debate Club, Etiquette Club, Contestants' Club

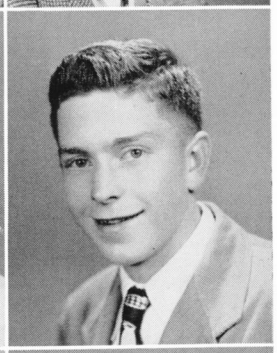

ALAN BURTON BROWN, JR.
PAT
Quiet and conscientious
Student Council, Spanish Club, Baseball, Honor Roll (2)

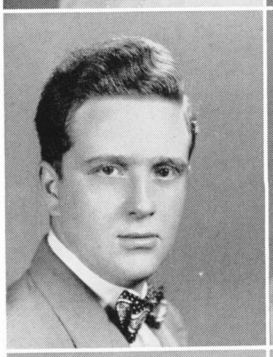

JAMES D. BRYDEN
JIM
G. W.'s talented tenor
Music Club, Booster Club, Honor Roll (3)

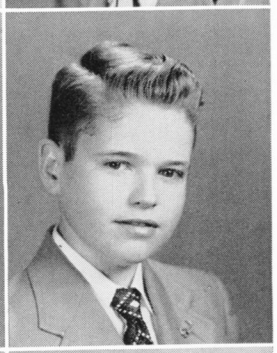

DOUGLAS WARD BURNETTE
DOUG
Books and fun all in one
Music Club, Pep Club, Quill and Palm, Honor Roll (7)

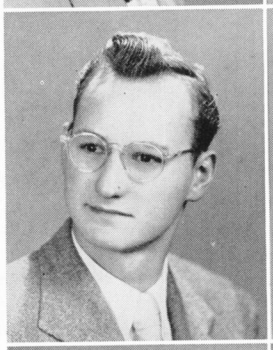

CARL LORIN BURNS
CARL
Sailing to a bright future
Pep Club, Etiquette Club, J.V. Rowing Team '49

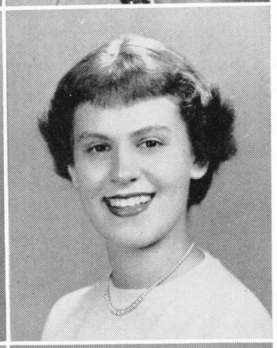

PATRICIA ANN CABLE
PAT
The "Senators'" reporter in the future
Dramatics Club, Y-Teen, Public Speaking, Debating Society, Student Council, Honor and Discipline Committee, Executive Committee, Sports Editor and Reporter of "Surveyor", Honor Roll (5)

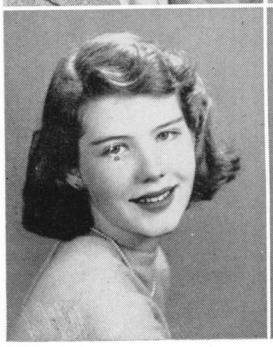

FRANCES MITCHELL CALHOUN
FRAN
Motor boating, her specialty

JEAN ELIZABETH CARTER
JEANNIE
Looks to equal her grace

June Graduates

PEGGY ANN CARTER
PEGGY
Pretty brown hair and eyes full of fun
Glee Club, Music Club, Band Club

RUTH ELAINE CLARK
ELAINE
As pleasing as the break of dawn
Spanish Club, Dance Club, Y-Teen, "Surveyor", Honor Roll (5)

BETTY JEAN CLIFT
BETTY
Quiet, reserved, and cheerful

CHARLES WILLIAM COBLENTZ
BILL
An all-around guy
Monogram Club, Student Council, Booster Club, Track

JOANNE VIRGINIA COLLIE
JO
Paints and easels in her future
Distributors' Club, Pep Club, Intramural Volleyball and Softball

LOUIS ROBERT COLLIE
BOB
Sports, his interest
Football, Track

ALFONSO ANTHONY COLLINS
AL
Quiet and carefree

TED HERMAN COOK
COOKIE
Captivating eyes
Football, Honor Roll (1), Student Council

DAVID MILTON CORDERMAN
DAVE
A winning man from a frigid land
Honor Roll (6), Perfect Attendance (2), Track, National Honor Society, Ski Club, Sports Editor of Paper of Anchorage High School, Junior Class Play

JOHN JOSEPH CORNELL
JOE
A love for sports
Cadet Club

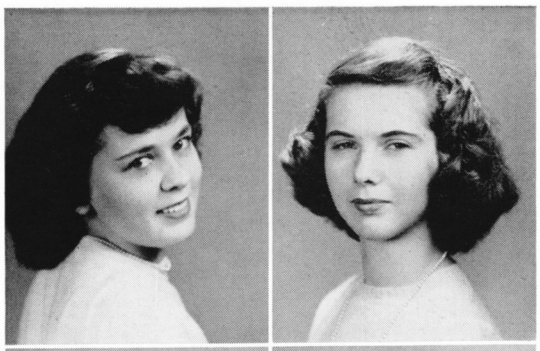
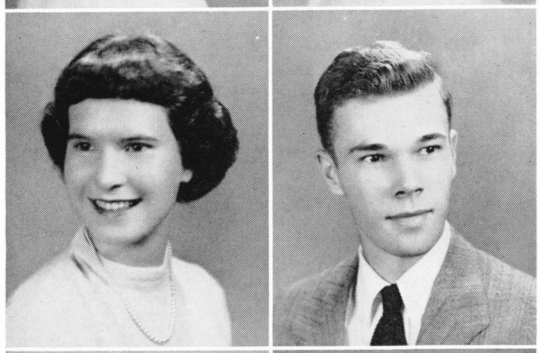
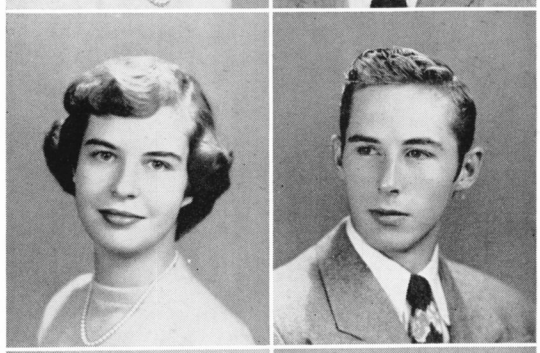

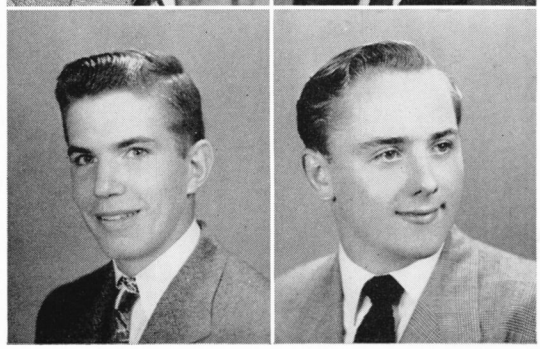

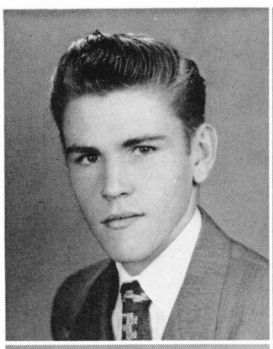

PAUL MARSHALL CRIST
MARSHALL
An able athlete

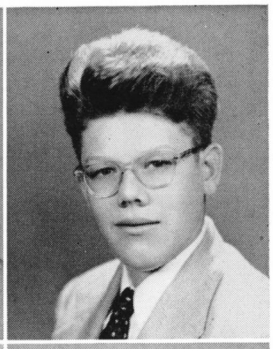

EARL DAVID CUBBAGE
EARL
Smile that never fails, always bright

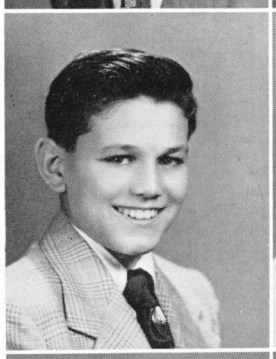

JOSEPH F. COLANGELO
JOE
Rowing, his line
Rowing-Manager

RUTH ARLENE CULBERTSON
RUTHIE
Popularity accounted for by charm
Future Homemakers of America, Glee Club, Double-Barred Cross Society

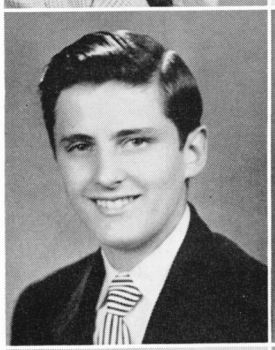

ERNEST RAYMOND DAKIN
ERNIE
Always having fun

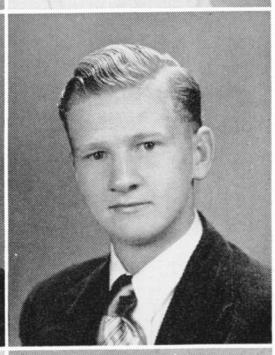

ROBERT WILLIAM ~~DAWSON~~ Damerow
BOB
Sports and smiles

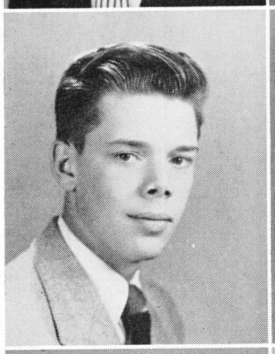

RICHARD M. DANIEL
DICK
Music on the high sea
Dance Band, Student Council

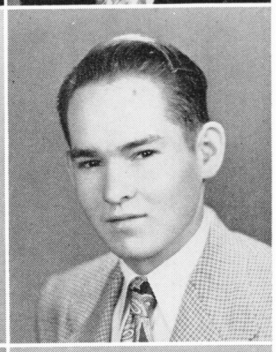

HENRY ELWOOD DAVENPORT
HENRY
An all around sport
Monogram Club, Track, Cross Country '49-'50

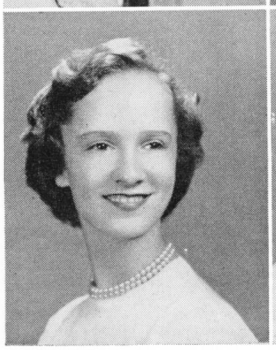

BARBARA JEAN DAVIES
BARBARA
A new fashion designer in the offing

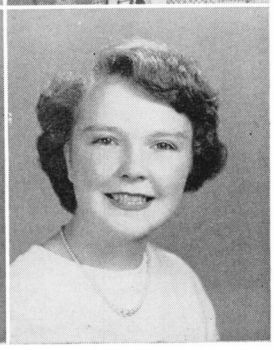

MILDRED MAXINE DEANE
MACKIE
A cute little smile and sweet way
Student Council, Honor Roll (4)

June Graduates

JULIA CARLETON DE MURGUIONDO
JULIE
Modest and shy with mischief in her eye
Spanish Club, Red Cross, Double-Barred Cross Society, Pep Club, Etiquette Club, Quill and Palm, A Cappella, "Compass", Student Council, Honor and Discipline Committee, Executive Committee, Honor Roll (4)

VIRGINIA MAY DICKINSON
VIRGINIA
Sweetly demure and modestly charming
Home Economics Club, 4-H Club, Honor Roll (2)

FANNIE MAE DIXON
FANNIE
The toast of the team
Pep Club, Treasurer of G.A.A., Library Club, Junior Red Cross, Vice-President of Junior Class, Football Queen

GEORGE A. DOMBROWSKY
PUDDIN
His smile, an asset

MARGARET CALVERT DONNELLY
PEGGY
Sweet as sugar candy
Creative Writing Club, Etiquette Club, World Events Club, Student Council, "Compass", Booster Club

BARBARA MAE DOVE
BOBBYE
A girl who graces the camera
Dramatics Club, Glee Club, Pep Club, Cadets

RICHARD GORDEN DRAPER
RICHARD
Hot clarinet in the band
Student Council

ETHEL JOYCE DUKE
JO-JO
Bright and gay in every way
"Surveyor", Honor Roll (1), Dance Club, Double-Barred Cross Society

DWIGHT DAVIS DUNTON
DWIGHT
An all-around boy

MARGARET ELEANOR ELLIOTT
ELLIE
Outstanding in every respect
President of Creative Writing Club, French Club, Public Speaking, World Events Club, "The Little Hatchet", Student Council

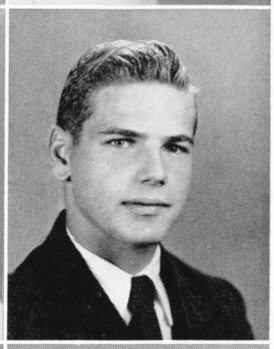
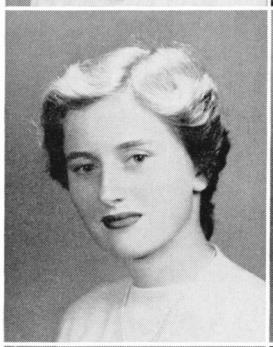

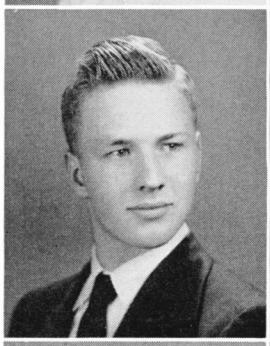

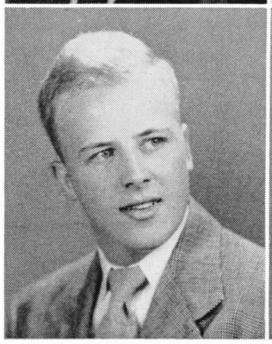
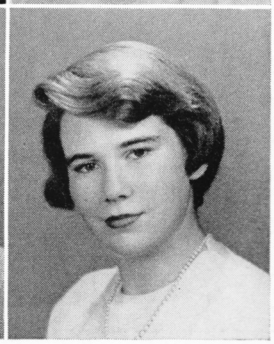

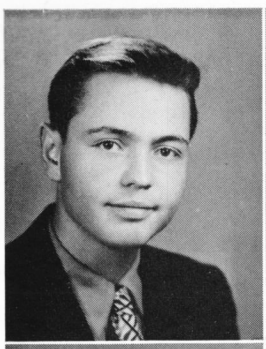
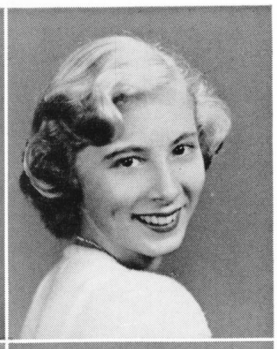
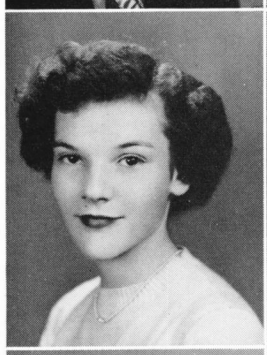

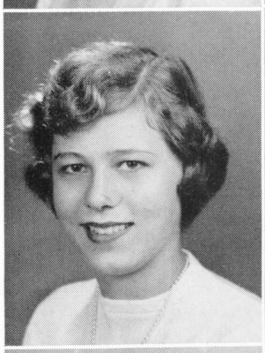
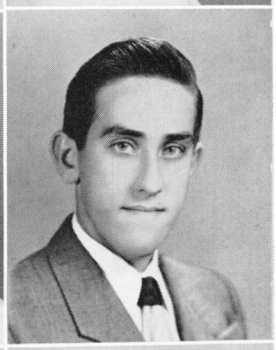
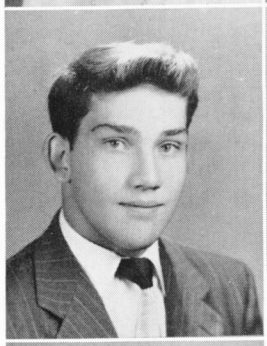

WILLIAM W. ENGLAND
BILL
A sportsman of all sorts
Honor Roll (1), Perfect Attendance

KATHRYN AMELIA ENGQUIST
KAE
Hair of gold and heart to match
Music Club, World Events Club, Booster Club, Etiquette Club, "Compass", Student Council, Honor Roll (6)), Perfect Attendance (6)

HARRIETTE ELIZABETH EUBANK
SNOOKS
An able athlete
G.A.A. Letter, Honor Roll (1)

JO ANN EUDY
JO
A girl with Jenny Lind aspirations
Music Club, A Cappella, Dance Club, Distributers' Club, Booster Club, Honor Roll (1)

LAURA ELIZABETH EVERITT
LEE
Merry laughter—cute and gay
Quill and Palm Treasurer, Quill and Scroll President, "Surveyor", "Compass", Student Council, Spanish Club, Dramatics Club, Library Club, Honor Roll (6)

JOHN CLARK EVERLY
JOHN
Hunting, his hobby
Baseball

JULIAN WILSON EVERLY
SMOKEY
Pep and energy to spare
Dance Club, Monogram Club, Football, Baseball, Track

SALLY VIRGINIA FELDMANN
SALLY
A real hit every time
Rifle Team, Etiquette Club, Spanish Club, Liwski Club, "Compass", Platoon Sergeant

BARBARA GERTRUDE FITCH
BARBEE
A charming miss with appealing eyes
Music Club, Double-Barred Cross Society President, Senior Band Letter

MARY CAROLYN FLETCHER
CAROLYN
Personality anl looks; ability and ambition
Spanish Club, World Events Club, Etiquette Club, Managing Editor of "Compass", Student Council, Honor Roll (6), Advertising Manager of "Surveyor", Quill and Scroll

June Graduates

FRANCES JANE FORTUNE
FRAN
An attractive, vivacious miss
Dance Club, Honor Roll (3), Bookkeeper for "Surveyor"

SUE CAROL FOSTER
SUSIE
Quite a gal; music her special interest
Music Club, A Cappella, Double-Barred Cross Society, "Surveyor", Secretary-Treasurer of Student Council, Secretary of Senior Class, Pep Club, Booster Club

RONALD L. FRINKS
RONNIE
Always on the go

JEAN MARIE GALLAGHER
JEAN
Mischief in her eye

BERNADINE C. GARILLI
BERNIE
Dark and tranquil as a summer evening
Honor Roll (1), Junior Red Cross

NANCY ANN GARY
SONNY
Horses, her spur
Dramatics, Etiquette Club, Library Club

BARBARA GILL
BOBBIE
An engaging personality
Music Club, Etiquette Club, Pep Club, Booster Club, "Compass", Honor Roll (1)

REUBIN LEE GINN
PETE
Athletic and amiable
Baseball

JACK ARNOLD GOLDMAN
JACK
Television engineer in 1952
Pep Club, Distributors' Club

WILLIAM TAYLOR GREENHALGH, JR.
BILL
As good in government as he is in basketball
Quill and Palm, President of Student Council, Boys' State, Basketball, Honor Roll (6)

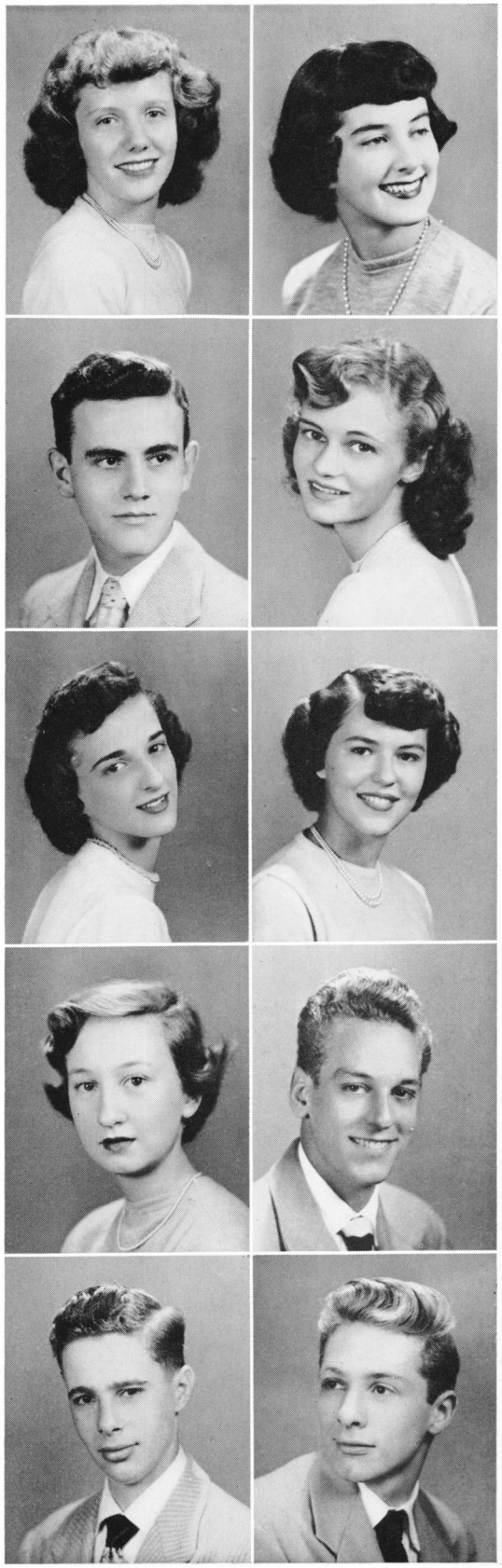

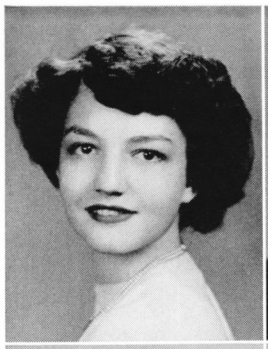

BETTY JEAN HALL
BETTY
Winning and sincere

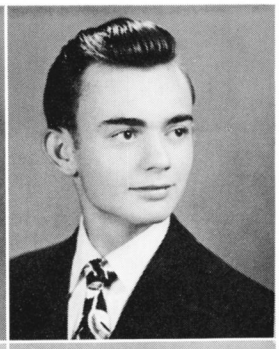

EDWIN GORDON HAMILTON
GORDON
Breezy, sailorwise and otherwise
Booster Club, Science Club, St. Stephen's School 1948-1949, President of Student Council

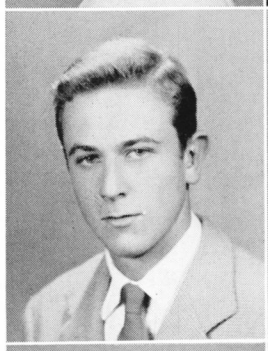

CHARLES LITTLETON HANSON
CHUCK
The man with a gun

PATRICIA JOAN HARRINGTON
PAT
Fascinating features, smooth sophistication
Cheerleaders, "Surveyor", Double-Barred Cross Society, Intramurals, "Compass"

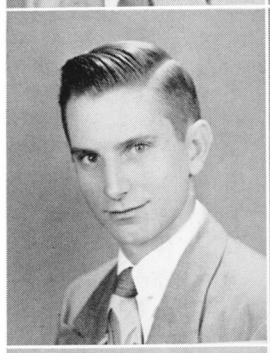

JAMES RODGERS HARRIS
JIMMY
A sharp guy with a sharpshooter's eye
Cadets, Usher Squad, Rifle Team, Saber Club, "Compass", Perfect Attendance (3)

SALLY ELIZABETH HARRIS
SALLY
A red-letter personality

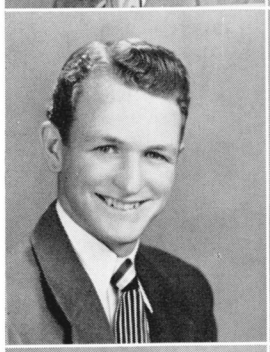

HUGH CHARLES HAYNSWORTH
TOBY
Eyes with a gleam of mischief
Golf, Football, Basketball, Pan American Club—Cleveland, Honor Roll (3)

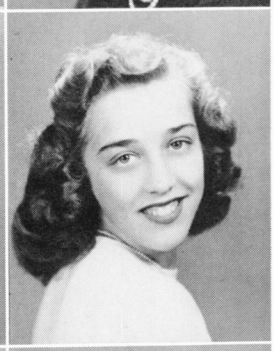

BARBARA JANE HEFLIN
BOBBIE
Sweet and petite
Girls' Glee Club, Class Reporter and Student Council Representative at Mount Vernon High School

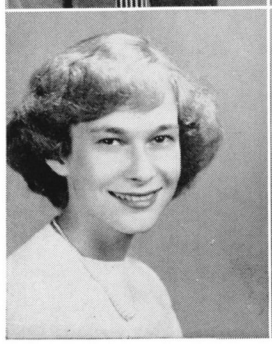

VIRGINIA LOUISE HEIMANN
HEINEY
Will keep the home fires burning
Future Homemakers of America

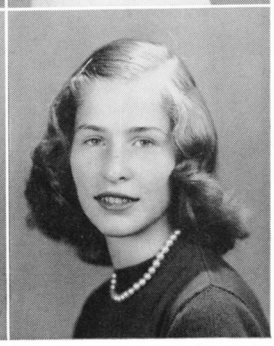

ELISE BROOKFIELD HEINZ
ELISE
Books and saddles
Spelling Club, Debating Society, Dramatics Club, World Events Club, Student Council, Honor Roll (3)

June Graduates

PATRICIA ANN HENSON
PAT
That sense of humor every time
Dramatics Club, Double-Barred Cross Society, World Events Club, A Cappella, Honor Roll (5)

HARRIETT AGNES HIGGINS
HONEY
Always cooking up something

ELMA MAE HINSLEY
PEACHES
The smile that's always there
Dramatics Club—Atlanta

JOHN ASHBY HOFFMAN
JOHNNY
Sports, smiles and spirit
Dance Club, Football, Basketball, Letterman

ELIZABETH PAGE HOWELL
BETTY
A tinkling voice to match her personality
Music Club, A Cappella, Cadets, First Sergeant, Liwski Club, Usher Squad, Honor Roll (3)

IVA MAY HULME
MICKIE
G. W.'s charming songbird
Vice-President of Music Club, Dramatics Club

DOUGLAS EARLE JACKSON
TONY
A likable fellow with amusing ways

THEODORE AUSTIN JEWELL, JR.
TEDDY
Friendly and reserved
Perfect Attendance (2)

PHYLLIS LEE JONES
LEE
T. A. (Talented Accordionist) on T. V.
Spanish Club, Music Club, Dramatics Club, Pep Club, Booster Club, Band, Junior Board, Vice-President of Spelling Club

MARTHA FRANCES JORDAN
MARTHA
Pretty to walk with; witty to talk with
Cheerleader, Quill and Palm, Assistant Advertising Manager of "Compass", Student Council, Executive Committee, Spanish Club, Contestants Club, Honor Roll (7), Quill and Scroll

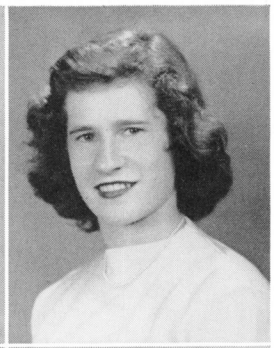

GAIL BERNADINE KAPLAN
GAIL
Bewitching brown eyes and a winning smile
Spanish Club, Dramatics Club, Double-Barred Cross Society, Student Council, Junior Board, "Compass", Honor Roll (2)

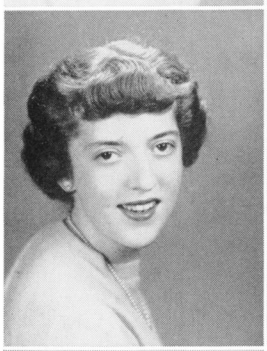

MOLLY PEGGY KAVALJIAN
PEGGY
Timing and teamwork
President of G.A.A., Basketball Letter, "Surveyor"

ELEISE ANN KELLY
ELEISE
A future in music
Music Club, Y. W. C. A.

LEE ANN KELLY
LEE-LEE
Her hangout, the skating rink
Creative Writing Club, Booster Club, Future Homemakers of America

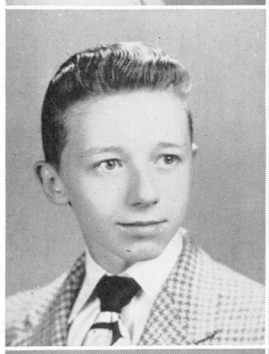

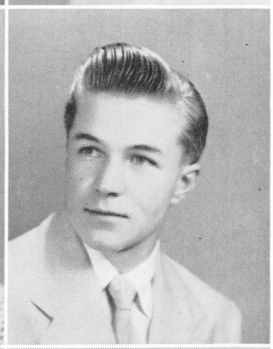

RAYMOND EDWARD KELLY
RAY
A choice sense of humor; 'nuff said
Saber Club, Cadets, Student Council, Honor Roll (6)

JACK HALE KIDD
JACK
Ambitious and affable
Student Council, Honor Roll (7) Perfect Attendance (4)

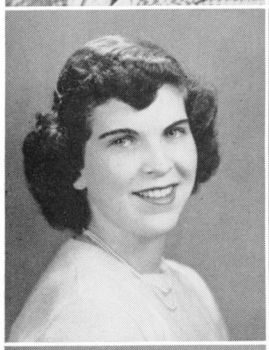

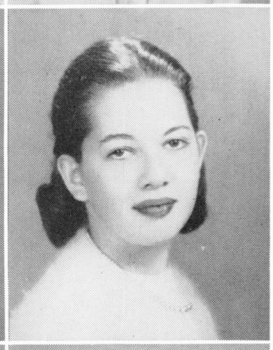

MARIAN GRACE KIDD
MERNIE
A truer friend seldom found
Future Homemakers, President of Distributive Education

BARBARA HARLENE KLEIN
HAL
Our future "Arthur Murray" dancer
Red Cross, Student Council, Double-Barred Cross, Dramatics Club, Distributive Education, Junior Class Representative, Honor Roll (2)

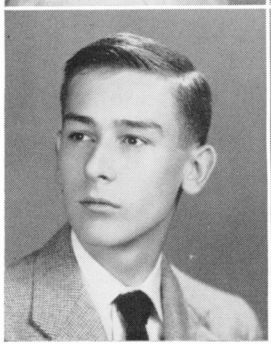

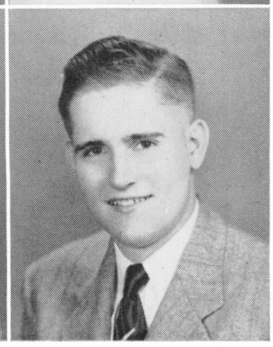

THOMAS MAXWELL KNIGHT, III
TOM
A swell guy in the mind of every one
Debating, President of World Events, Quill and Palm, Literary Magazine, Creative Writing, Student Council, Honor Roll (7), Public Speaking

JAMES EZALIUS LARKIN, III
TIPPY
Born to have fame, fun, and friends
Student Council, Junior Red Cross, Dramatics Club, Public Speaking Club, Honor Roll (1)

June Graduates

JOHNNIE ANN LE COMPTE
JOHNNIE ANN
Pep, poise, and personality
Cheerleader, Pep Club, Winner of Intermediate Baseball Team, Student Council, Secretary and Treasurer of Sophomore Class

LEONARD LEHMAN
FRITZ
Grease paint in his blood
Dramatics Club, Saber Club, Officers Club, Music Club, Perfect Attendance (2)

ELIZABETH LEONE LEWIS
BETTY
A popular newcomer at G. W.
Guard in Basketball, Cadet at Central, Y-Teens, Booster Club, Honor Roll (6)

ROBERT CLARKE LIVINGSTON
BOBBY
A Hot Shopper artist
Honor Roll (2)

JOHN LEWIS LIWSKI
JOHN
Company! Attention!
World Events Club, Spanish Club, Cadets, Honor Roll (3)

CAMERON ANDERSON LOWE
CAM
Good nature and good sense
Booster Club, Dramatics Club, Track, Honor Roll (2)

CONSTANCE PATRICIA LYONS
CONNIE
A sweet face; a gay smile

LORRAINE ODESSA MAHONEY
LORRAINE
Quiet, conscientious, and courteous
Honor Roll, Perfect Attendance (1), Double-Barred Cross Society, Junior Red Cross

CHARLES ROBERT MANGUM
BOB
Friendly and agreeable
Spanish Club, Saber Club, Chevrons Club, Chess Club, Cadets, Honor Roll (1)

ROBERTA LOUISE MARKS
BERT
Small bundle of pep
Cheerleaders, Etiquette Club

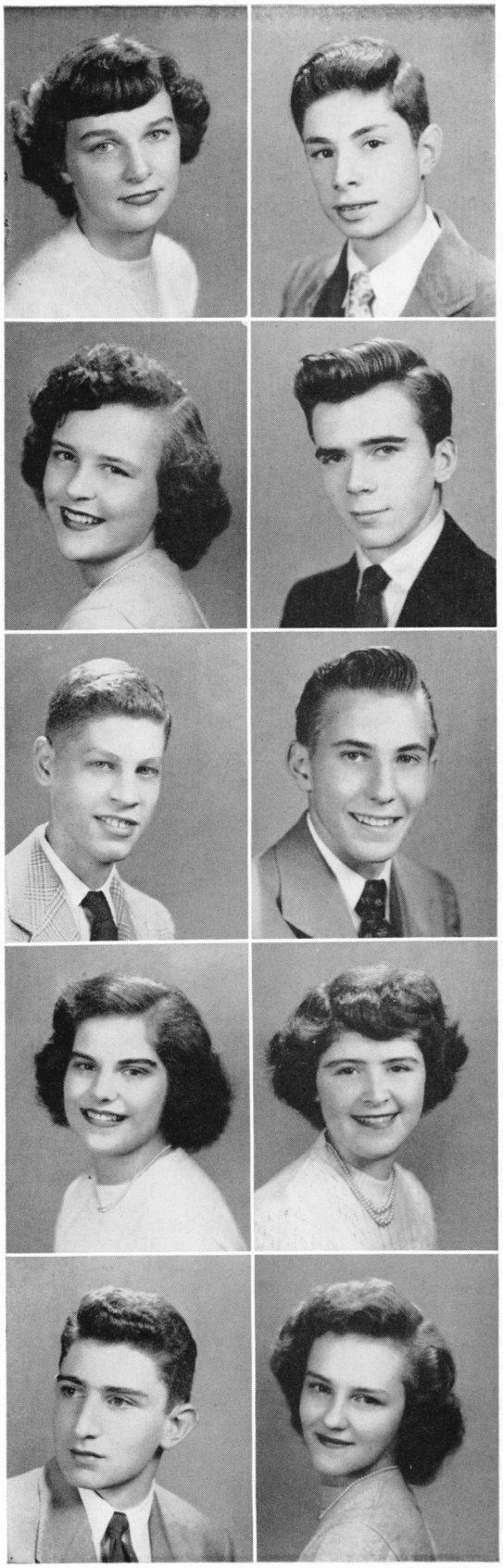

JOAN CAROL MARTIN
DIXIE
Pepper in Culpeper
Future Homemakers of America, Etiquette Club

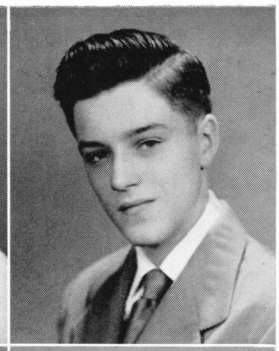

MICHAEL McCULLOCH MARTIN
MIKE
A man of the great out-of-doors
Debating Club, Public Speaking Club, Creative Writing Club, Quill and Palm, Honor Roll (8), Perfect Attendance (1)

BETTY CAROL MAYS
BETTY
A friendly word for everyone
Student Council, Junior Red Cross, Pep Club, Honor Roll (4)

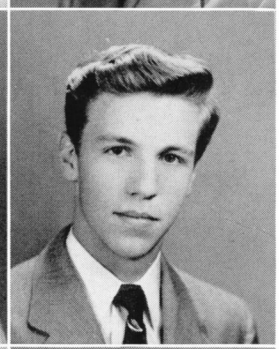

WINFIELD HAROLD McCONCHIE
WIN
A guy with an urge to win
Cross Country, Track

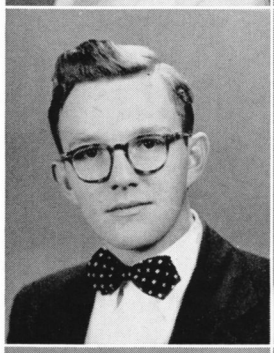

KILMER SERJUS McCULLY
KIM
An honor student in every way
Debate Club, World Events Club, Creative Writing, Student Council, Quill and Palm, String Quartet, S.C.A., "Little Hatchet", Honor Roll (7)

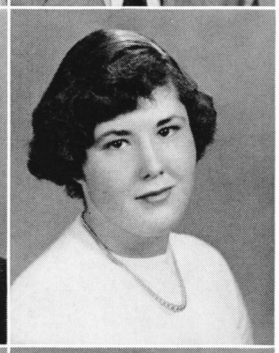

CHARLOTTE ANN McDOWELL
CHARL
Conscientious, capable, and considerate
Booster Club, Honor Roll (3), Perfect Attendance (2)

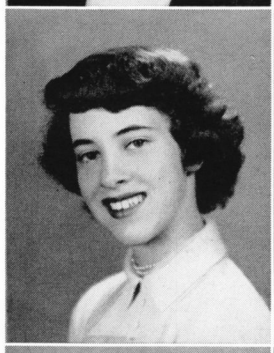

MARY RUTH McGINNIS
MARY
Pleasing smile all the while

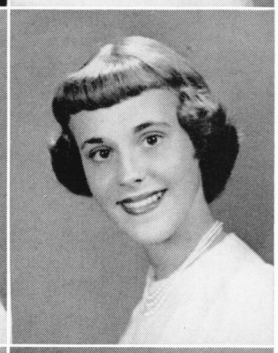

PHYLLIS JEANNE McINTOSH
PHYL
Jolly disposition; easy going
Pep Club, Dance Club, Volleyball, Baseball, Honor Roll (3), Perfect Attendance (1)

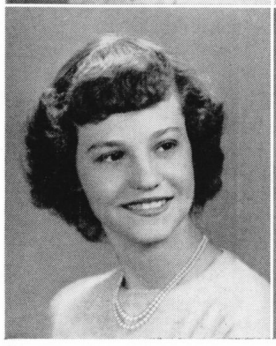

NANCY CATHERINE McKEE
BUZZ
Flying, her ambition
Dramatics Club, Music Club, Library Club, Spanish Club, Etiquette Club

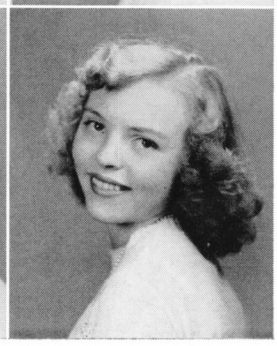

CAROLYN V. MEARS
CAROLYN
Sweet and quiet with a wonderful personality

June Graduates

CHARLENE RUBY MELLOTT
CHAR
Athletic and ambitious
Treasurer of Girls' Athletic Association, President of Future Homemakers of America

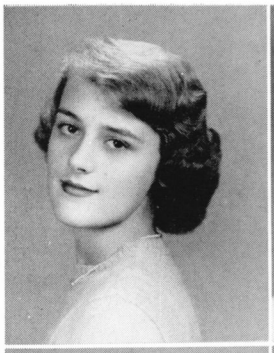

PRISCILLA CONSTANCE MENSING
PRISSY
Ambitious as the day is long
Girls' Glee Club, Music Club, "Surveyor"

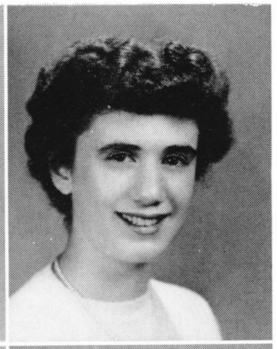

NANCY MIDDLEBROOKS
NANCE
Bright eyes and a cheerful disposition
Dramatics Club, Library Club, Spanish Club, Etiquette Club

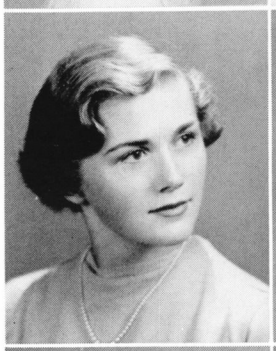

E. MARIA MIDDLETON
MARIA
A wonder at office work
Honor Roll (1)

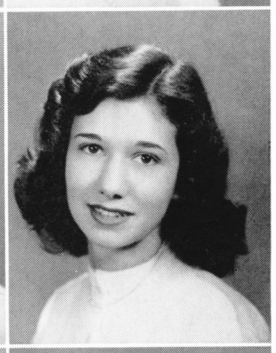

ELIZABETH ANN MILLER
BETTY
Well-dressed with a winning smile

MARGARET ANN MILSTEAD
MARGARET
Petite, blond, and nice to know
Junior Red Cross

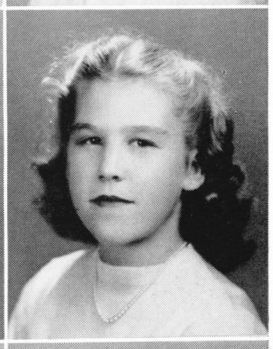

MARY AMBLER MONCURE
AMBIE
That indefinable charm
Spanish Club, Booster Club, Library Club, World Events Club, Student Council

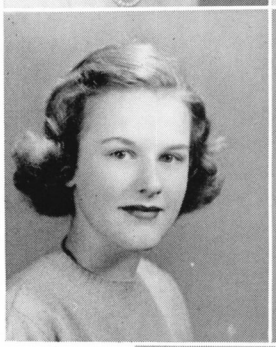

SHIRLEY JEAN MONROE
SHIRLEY
One of the best when it comes to drawing
Distributive Education

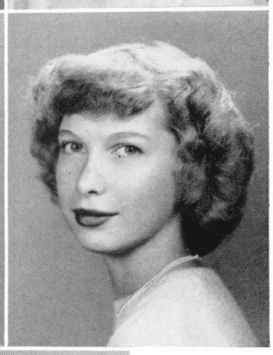

JOYCE MOORE
JOYCE
Good luck to guide her ambition

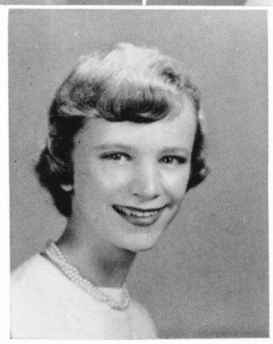

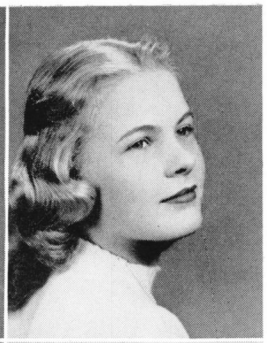

ELLEN F. MORGAN
SIS
Always jolly and full of fun
Library Club, Creative Writing Club, World Events Club, Honor Roll (2)

SUSAN BEECHER MORGAN
SUSIE
A personality all her own
Pep Club, Etiquette Club, Intramural Baseball Team, Dance Club, Student Council, Football Queen's Court

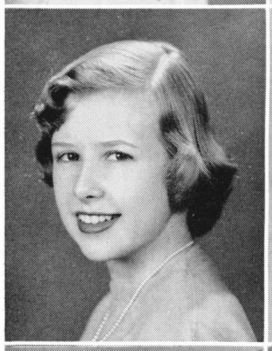

ELIZABETH KIMBROUGH MULKEY
LIZ
Spreads the journalistic germ wherever she goes
World Events Club, Public Speaking, Creative Writing, Associate Editor of "Surveyor", Honor Roll (4)

KATHERINE LEE MURPHY
KITTY
A sweet girl with a quiet manner
Dance Club

SHIRLEY JEAN NELSON
SHIRLEY
Capable—an asset to the school
Creative Writing, Public Speaking, World Events, Spanish, President of Library Club, "Compass", Editor of "Little Hatchet", Quill and Palm

CHARLES ROBERT NORRIS
CHARLIE
His place, high in the clouds
Track, High Jump, Football

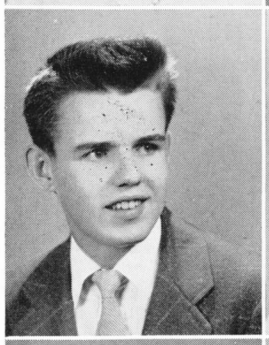

WILLIAM JAMES NORRIS
BILL
A true artist

ANN OLEYAR
ANN
Friendly and considerate
Booster Club

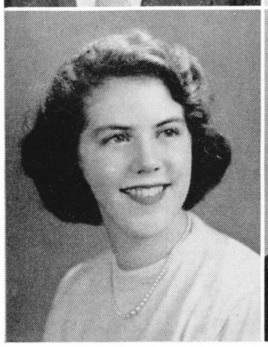

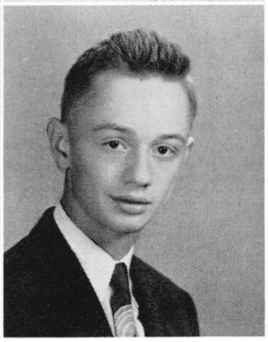

KATHLEEN STASIN PATTERSON
KATHY
Gracious and friendly, a pleasing combination

RICHARD G. PAWLEY
RICKY
Will go far with his writing
Creative Writing Club, Band, Honor Roll (3)

June Graduates

FRANKLIN DELANO PAYNE
FRANK
Quiet and polite with smiling brown eyes
Dance Club, Honor Roll (2)

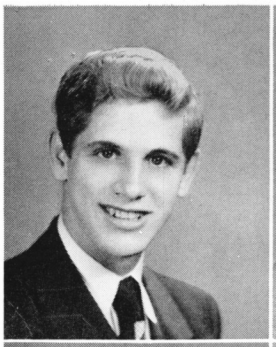

ALTON STANLEY PEREGOY
SNOOKIE
Booster Club fan
Booster Club

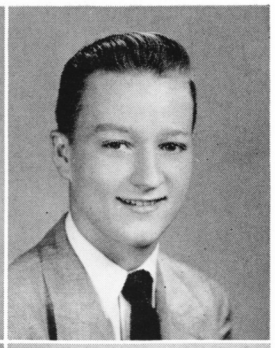

ANTHONY RONALD PICCIOLO
TONY
A sports-minded individual
Football, Track, Letterman

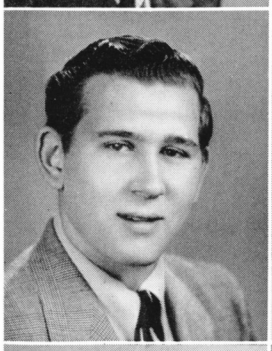

EDWARD KINGSTON PICKRELL
EDDIE
First in his classes; first with his friends
Etiquette Club, Honor Roll (5), Perfect Attendance (4)

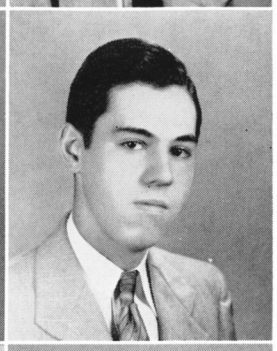

ANN WILLETTS PIERPONT
ANN
Shy her manner, winning her way
Spanish Club, Booster Club, Honor Roll (2), Perfect Attendance (7)

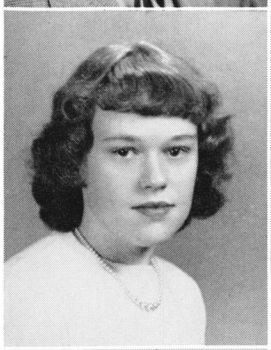

EDWARD STEPHENS PIERPONT
STEVE
Quiet and unobtrusive
English I Club, Cadets Private First Class, Perfect Attendance (2)

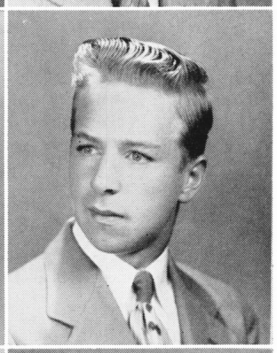

DONALD LINWOOD POTTER
DONNIE
Sports, his specialty

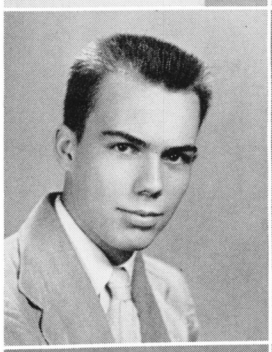

ALLEN FRANCIS POWER
ALLEN
A boy with a mechanical mind

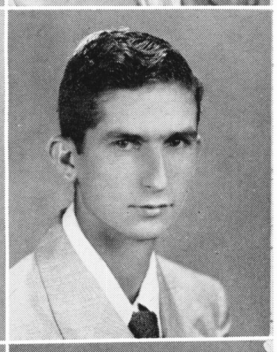

JOCELYN MARIE PRILLAMAN
JOCK
Tranquil and engaging

ELIZABETH MARGARET PUGH
LIBBY
A shy smile

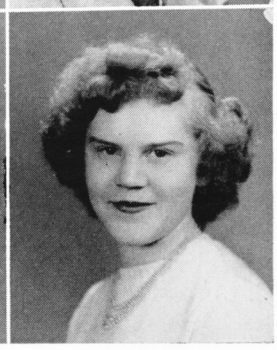

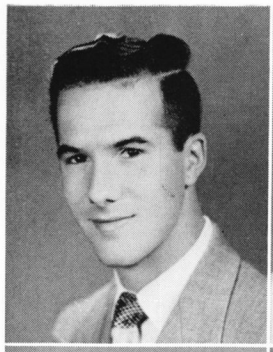

GARY RONALD PURVIS
GARY
A wonder on the dance floor
Track

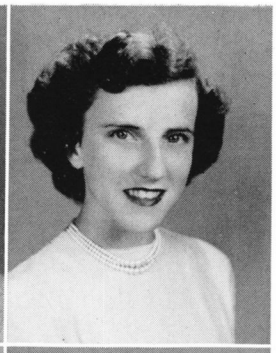

MARY ELIZABETH PUTNAM
BETTY
Azure eyes and amiable personality

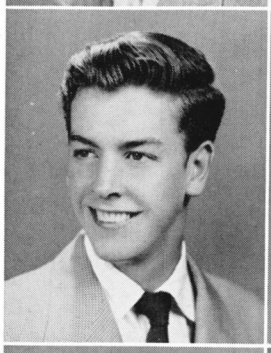

ROBERT ALLEN QUAYLE
ROBERT
Unfailing good humor; always ready for fun
Distributive Education

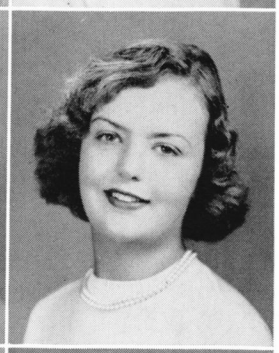

MARJORIE ANN RASMUSSEN
MARGIE
A really smooth dancer
Booster Club, Creative Writing Club, Future Homemakers of America

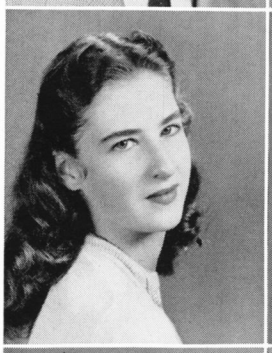

JANICE JEAN REEDY
JAN
A creamy complexion, a pleasing disposition

ELLYN REIGHTER
LANI
The lively one of the crowd
French Club, Dramatics Club, Music Club, Booster Club, Majorettes, Latin Club at Roosevelt High School, Honor Roll (2)

JESSIE ELIZABETH REISS
BETTY
A really slick chick

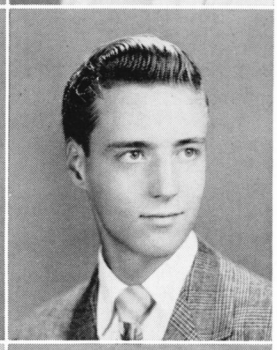

DAVID RICHARDS
DAVE
A crack shot on the rifle team
Rifle Team, Cadets, Saber Club, Chevrons Club, Pep Club, Perfect Attendance (4)

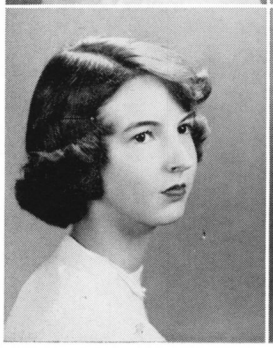

MARY WILLOUGHBY ROBERTS
MARY
Sweet smile with dimples
Spanish Club, Etiquette Club, Booster Club, Dramatics Club

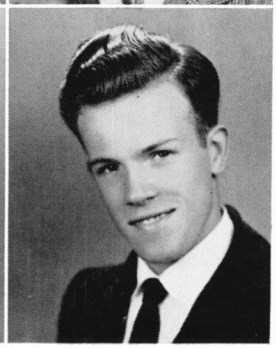

DONALD MAYNARD ROBEY
DONNIE
A future member of the "hook and ladder" crew

June Graduates

JOHN RICHARD ROBINSON
JOHNNY
Engine, engine No. 5

ALLAN BARKHURST ROBY
AL
Wisdom in his words
Debate Club, Football, J.V. Letterman, Honor Roll (6)

SHIRLEY FRANCES RODDA
SHIRLEY
Never a dull moment
Spanish Club, Etiquette Club, Perfect Attendance (1)

PATRICIA ANN RODDY
PAT
A smile as big as her heart
Honor Roll (4)

MACLOVIA SUZANNA RODRIGUEZ
MAC
An all-sports gal
Volleyball, Baseball, Basketball, Treasurer of G.A.A., Pep Club, Etiquette Club, Honor Roll (1), Perfect Attendance (1)

JOSEPH AUGUSTUS ROWE
JOE
Countless talents, countless friends
Track, J.V. Letter

ARNOLD JAMES RUDIN
JIMMY
The "Veep's" bywords—Cooperation and friendliness
Debate, Public Speaking, V. Pres. of Student Council, Quill and Palm, Boys' State, Ass't. Treas. of Jr. Class, "Compass", "Surveyor", "Little Hatchet", Honor Roll (7), Perfect Attendance (3)

JACK PAUL SABLE
JACK
An eye-opener and a hair-raiser
Track, St. Vincent Prep. School 1949-1950

MIRIAM ANNE SATTERTHWAITE
ANNE
Dark hair and eyes, but a bright personality

MARION B. SCAFFIDO
MARION
Library Club, Dance Club, Cadets

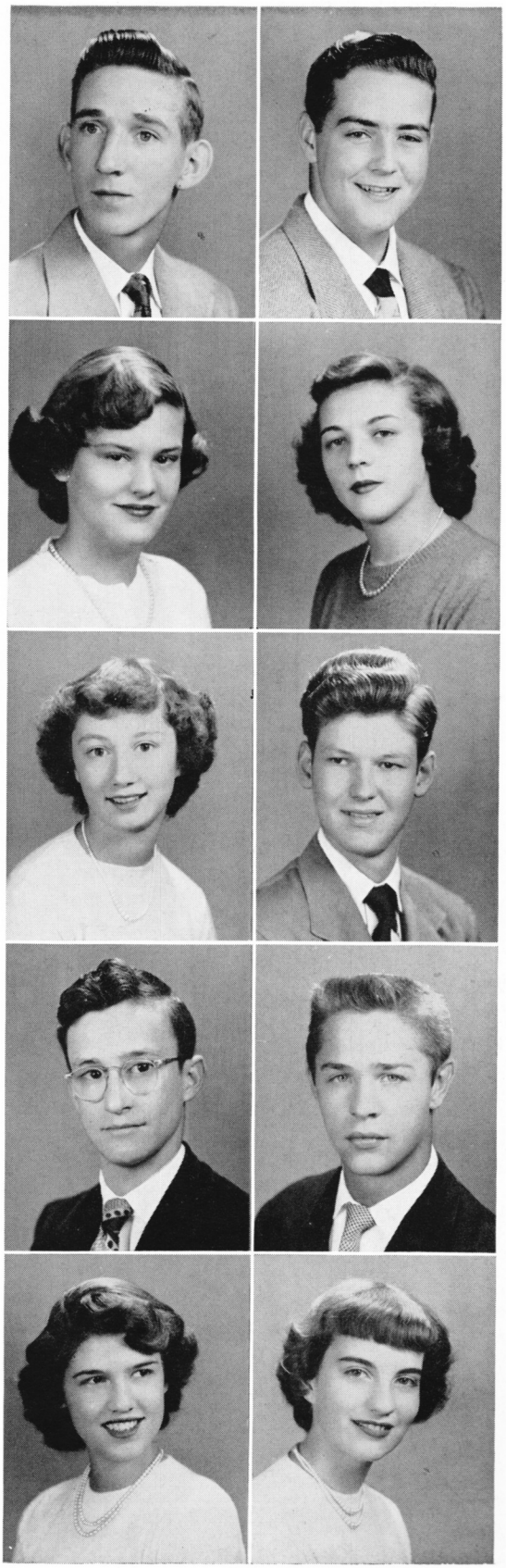

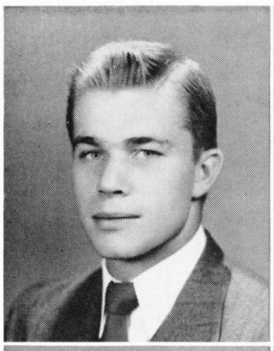

CARLTON LEE SCHELHORN
SHADY
A sunny personality on the "Shady" side
Vice-President of Monogram Club, Dance Club, Student Council, Football

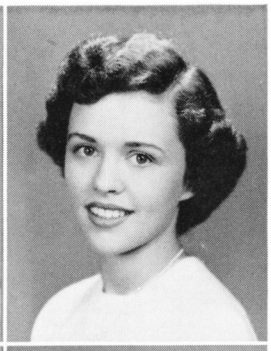

ANN SCHILLING
ANN
Personality and brains so well combined
Spanish Club, Dramatics Club, "Compass", Etiquette Club, Student Council

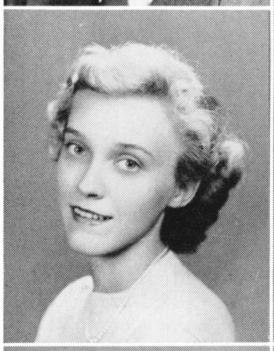

AGATHA IRENE SCHNEIDER
AGGIE
Music—her forte
Future Homemakers of America, Glee Club, Music Club, Booster Club, Honor Roll (2)

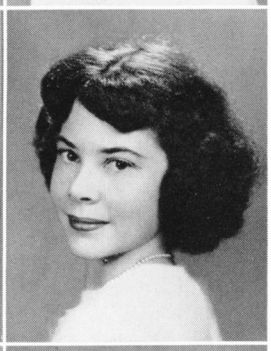

BARBARA SINCLAIR SCHOECH
BARBIE
A bright future for this capable lassie
Double-Barred Cross Society, Spanish Club, World Events Club, Etiquette Club, Honor Roll (3)

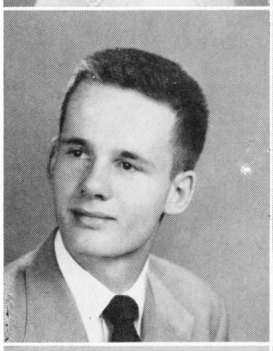

RICHARD LEE SCHULTZE
LEE
The life of the party
Dance Club, Basketball, Honor Roll (1), Letterman

TAMARA SCHWARTZ
TAMARA
A fashion-wise miss
Double-Barred Cross Society, Dramatics Club, Debating Society, Junior Red Cross, Distributors' Club

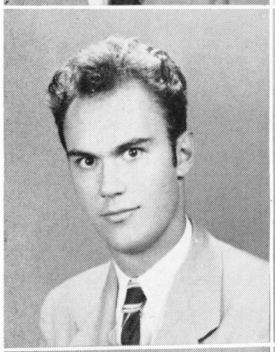

WILLARD HERMAN SCOTT
SCOTTY
Our capable and popular class president
President of '51 Class (4 years), Junior Red Cross, Dramatics Club, Student Council, "Surveyor", Band, Public Speaking

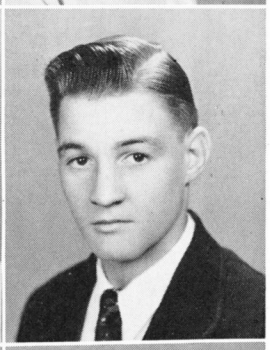

ALBERT JACKSON SHEFFIELD
SONNY
A future Major League Star
Monogram Club, Honor Roll (1) at St. Mary's Academy (4), Perfect Attendance at St. Mary's Academy (2), Monitor

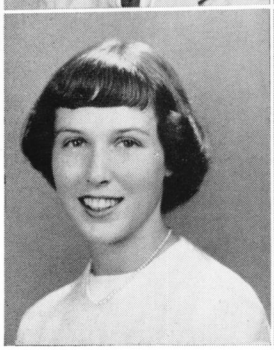

ANN ELIZABETH SHERIDAN
ANNIE
Personality plus—a real livewire
Intermurals, "Surveyor", Vice-President of Freshman Class and Treasurer of Sophomore Class at St. Mary's, Honor Roll (1)

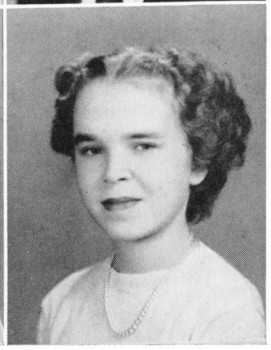

ALICE LOUISE SHUMWAY
JOE
A whiz on roller skates

June Graduates

MARY JANE SIMMS
TEENY
A little girl with a big heart

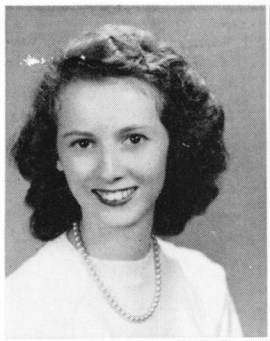

MARY PATRICIA SISK
PAT
A charming strawberry blonde

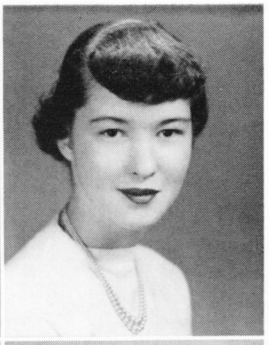

BENJAMIN ELLIS SKILLMAN
BEN
Stradevarius in the making
Music Club, Perfect Attendance (1)

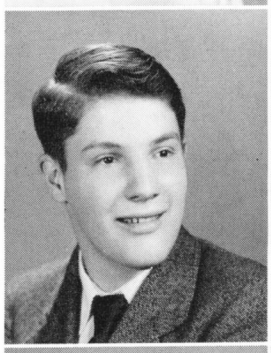

BARBARA SUE SMITH
BARBIE
A half-pint of everything nice
Pep Club, Teen-age Club, Secretary of Junior Class in Wiesbaden High School, Germany

JOANNE ELIZABETH SMITH
JODY
A heart with room for every joy

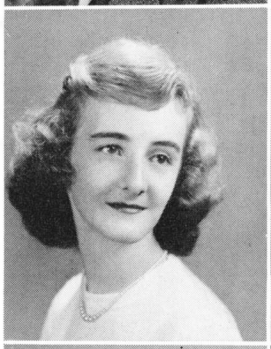

JOSEPH MARVIN SMITH
JOE
Bright and shining in every way
Junior Red Cross, Double-Barred Cross Society, Pep Club, Perfect Attendance (4), Student Council

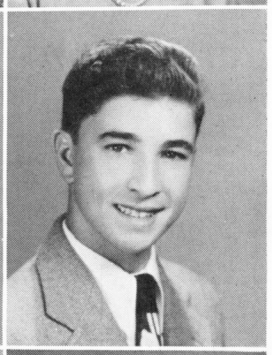

MARY LOUISE SMITH
MARY
Warm-hearted and winning
Choral Music, Pep Club

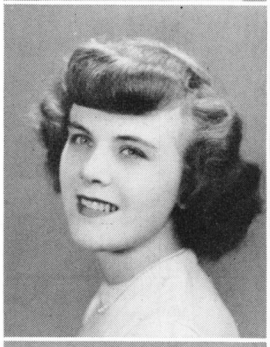

PATRICIA KEYER SMITH
PATSY
Sparkling eyes and personality to match
Cheerleaders, Spanish Club, French Club, Public Speaking, "Compass", Student Council, Second Vice-President, Secretary of Junior Class, Girls' State, Honor Roll (6)

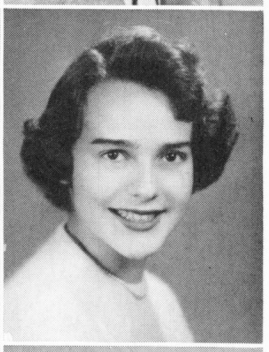

ANN B. SMYTH
ANN
That Southern graciousness and charm

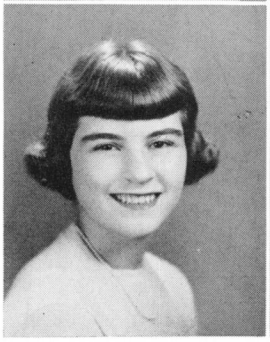

HERBERT FLETCHER SOUTHGATE
TUGGY
Red hair and plenty of pull
Dramatics Club, Library, Honor Roll (1)

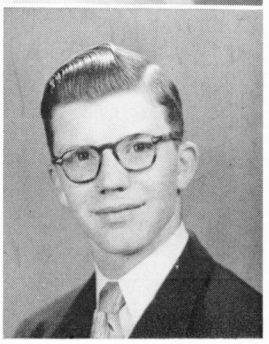

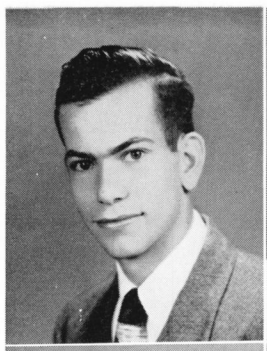

RENATO LEANDRO SOZIO
RENATO
Italy's fine addition to G. W.
Perfect Attendance (2)

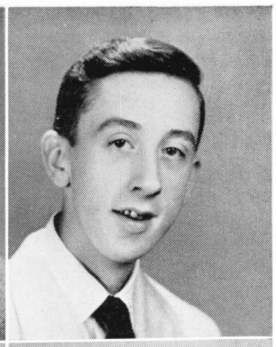

MICHAEL FREDERICK SPEERS
MIKE
A success in anybody's language
Math Club, Honor Roll (2) at St. Stephens

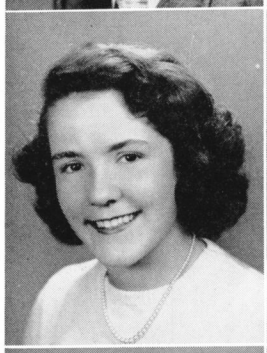

ADA JEAN SPRAY
ADA
Always in a good humor
Junior Red Cross, Glee Club, Library Club

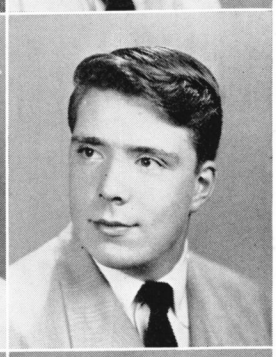

CLYDE RAYMOND SPRAY
CLYDE
Happy always—frowning never
Pep Club, Junior Red Cross, Debating Society, "Surveyor"

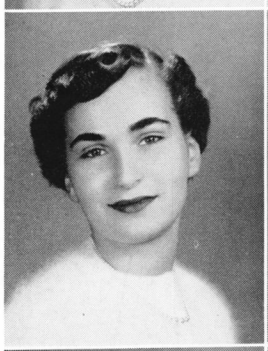

RENEE STEIN
RUNNIE
The smile that's always there
Dramatics Club, Double-Barred Cross Society, Junior Red Cross

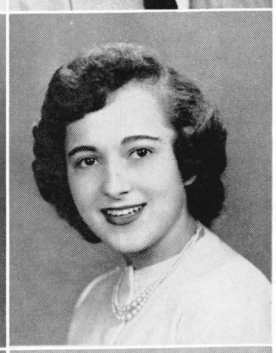

LOIS MARIE STEWART
LOIS
A pleasant, attractive personality

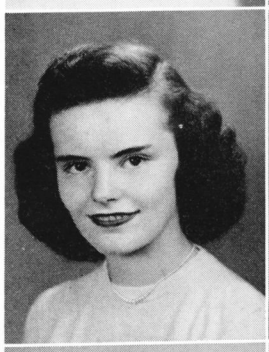

JOANNE SULLIVAN
JO
A Cappella, Student Council, Cadets, Honor Roll (4), Perfect Attendance (2)

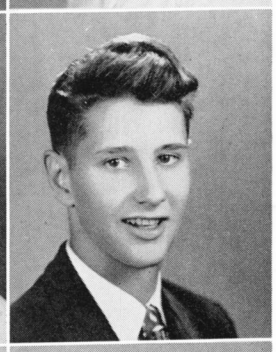

LOWELL KNIGHT SUTHARD
LOWELL
An all around good fellow
Rowing Team, Junior Varsity, Basketball Team, Perfect Attendance (2)

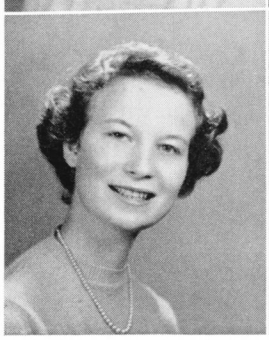

BARBARA ANN THOMAS
BOBBIE
A tiny bundle of everything nice
Etiquette Club, Creative Writing Club, World Events Club, Junior Red Cross, "Compass", Honor Roll (2)

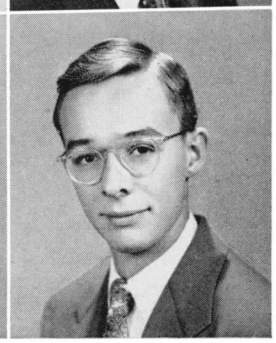

EDWIN ALAN THOMPSON
ALAN
Gay ways, pleasing manner, apt mind
Spanish Club, Debate Club, Creative Writing Club, World Events Club, Booster Club, Honor Roll (2)

June Graduates

ROBERT C. THOMPSON
BOB
A pleasing mixture of personality and brains
Glee Club, A Cappella Choir, Debate Club, World Events Club, Creative Writing Club

PATRICIA ANN TOWNER
PAT
Wise, winsome, and wonderful
Quill and Palm, World Events Club Vice-President, Debate Society, Public Speaking Club, French Club, Honor Roll (4), "Compass", "Surveyor"

MARILYN CAROL USSERY
CAROL
A future painted in rosy colors
Spanish Club, Booster Club, Student Council, Perfect Attendance (1)

CHARLES STANLEY VALENTINE
STAN
A love for rifles and the call of the forest
Rifle Team

DAVID M. VAUGHN
DAVE
Capable, likable, and friendly

PATRICIA ANN WALL
PAT
Pep and personality so well combined
Booster Club, President of French Club, Student Council, Honor Roll (1)

MARJORIE JANE WALLIS
MARGIE
Good student; good friend
Forward in Basketball in G.A.A., Dramatics Club, Perfect Attendance (1)

WILLIAM LOWRY WARING
LOWRY
Talent plus easy-going charm
Dramatics Club, Pep Club, Booster Club, "Surveyor", "Compass", Student Council, Junior Class Board, Track, Honor Roll (3), Quill and Scroll

BARBARA ANN WARREN
BARBARA
An outstanding member of the G.A.A.
Library Club, G.A.A., Honor Roll (4), Etiquette Club

SIDNEY COURTLAND WEDDING
SIDNEY
Life, but a laugh
Perfect Attendance (4), Football, Track

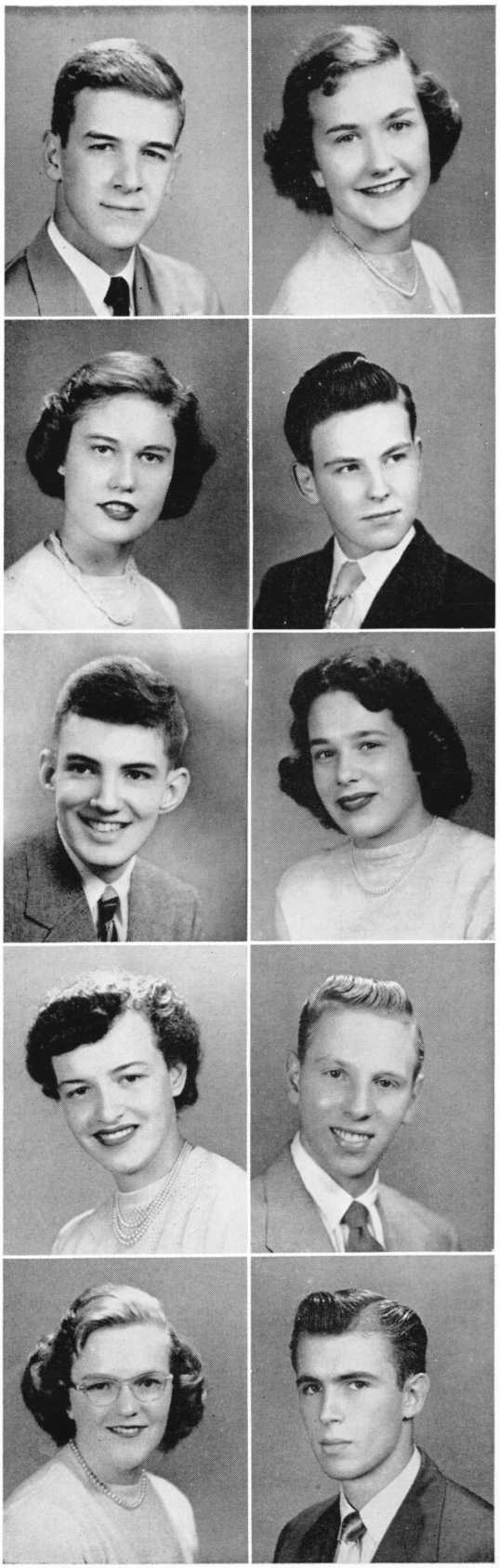

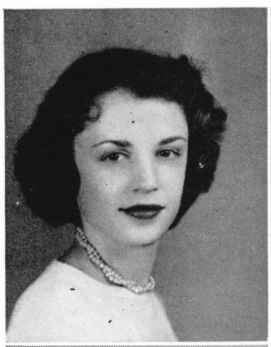

BETTY LOU WESTBROOK
B. LOU
A tiny box of TNT

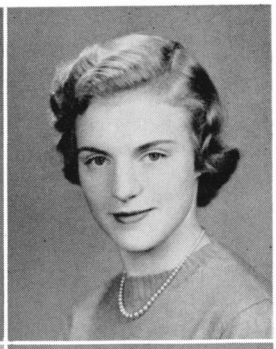

THALIA JOAN WHARTON
JOAN
Our ABC girl—Ability, Beauty, Courtesy
"Compass" Editor, President of Quill and Palm, Quill and Scroll, World Events Club, Junior Red Cross, Student Council Executive Committee, Honor Roll (5)

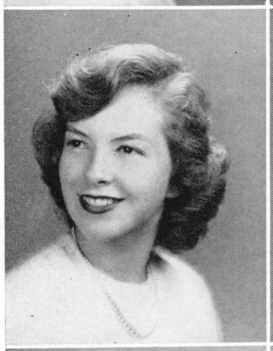

JEAN WALKER WILEY
JEANNIE
Pep on the cheering squad

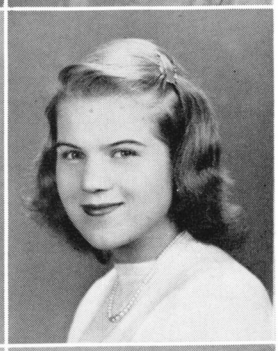

MARY JOYCE WILKINSON
JOYCE
A gal with a way all her own
Spanish Club, Dramatics, "Compass"

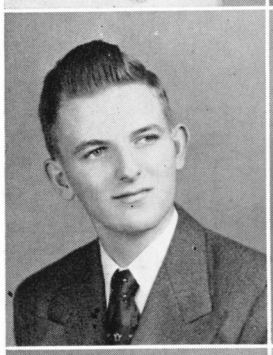

ALEX NORWOOD WILLIAMS
LEFTY
Friends through wit; fame through wisdom
Honor Roll (3), Perfect Attendance (6), Football Letter, Student Council, Quill and Palm, Vice-President Boys' State, Junior Red Cross, "Compass", Cadets

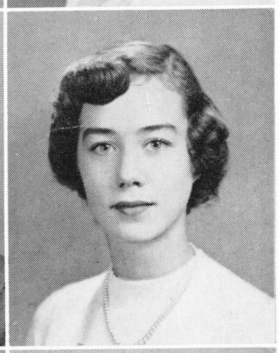

ANNE GARDNER WILLIAMS
ANNE
Personable and charming
Quill and Palm, Dramatics Club, World Events Club, Creative Writing, "Compass", "Little Hatchet", French Club, Spelling Club, Debating Society, Junior Red Cross, Honor Roll (5), Quill and Scroll

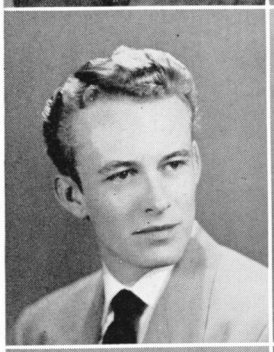

HERSCHEL GALEN WILLIAMS
HERSHEY
Fleet of foot and quick of wit
Football, Basketball, Track, Monogram Club

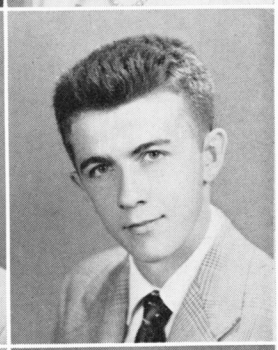

JOHN LEWIS WILLIAMS
JACK
A prospect for the Yale rowing team
Honor Roll (3), Perfect Attendance (2), Rowing, Letterman

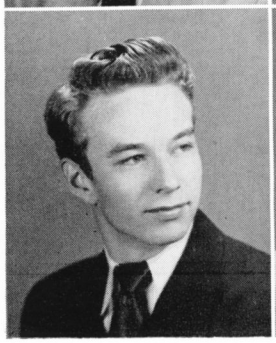

JOHN CARLTON WILLIAMS
PIGGIE
Alert, able and amiable
Student Council, Pep Club, Track

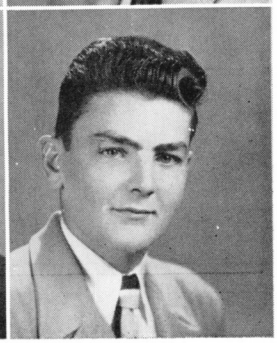

MARVIN VERNON WILLIAMS
SONNY
A true lover of the sea

June Graduates

DYAN ELLIOTT WILSON
DEE DEE
Heading for the Olympics
French Club, Music Club, "Surveyor", Booster Club, G.A.A. Letter, Perfect Attendance (1)

JOAN AUDREY WILTSHIRE
JOAN
Vitality—her headline
Honor Roll (3), Library Club, Future Homemakers of America, Perfect Attendance (4)

MARIA BABBETTE WISBAR
MARIA
Charming and friendly
World Events Club, Dramatics, Contestants' Club, Creative Writing, Etiquette Club

ALICE JEAN WOLF
ALICE
Friendly, gay, and nice

JOAN DARYL WOOD
JOAN
Our ever captivating baton twirler
Student Council, Majorettes

WILLIAMS FLOYD YOST
BILL
A winning way that brightens the day
Library Club, Chevrons Club

LOUIS ANDRE YOVIN
LOU
A wicked sparkle in his eye
Library Club, Intramural Basketball

JO ANN ZIMMERMAN
JO
Her friendliness hard to beat

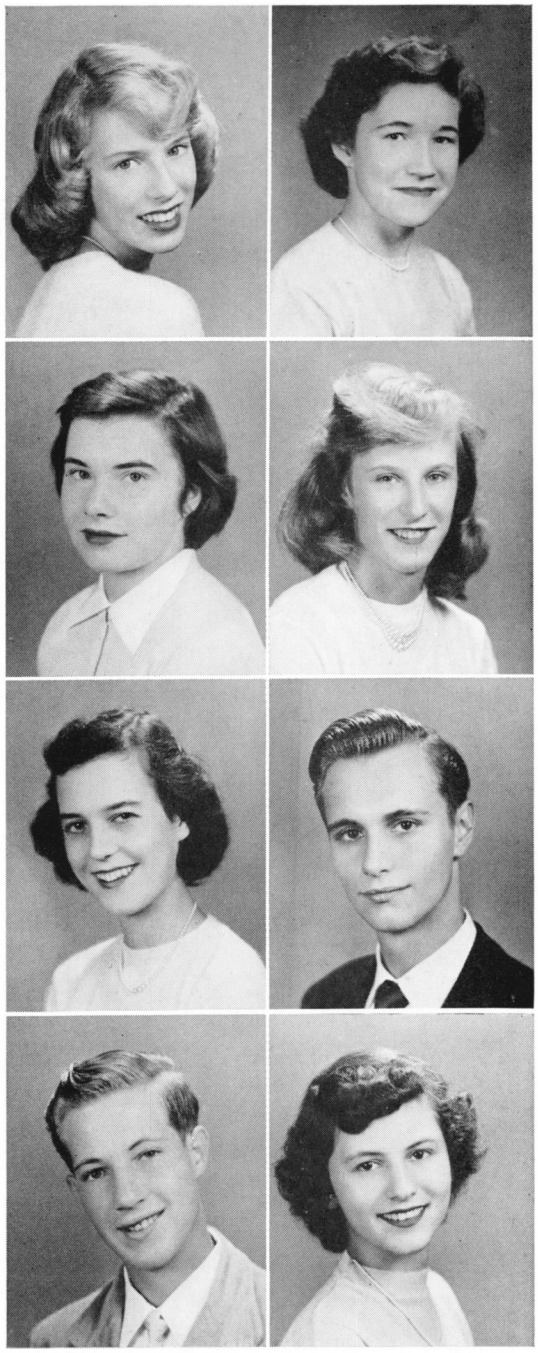

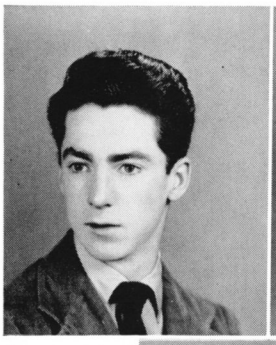

ROBERT BELL
BOBBY
Easy going chap

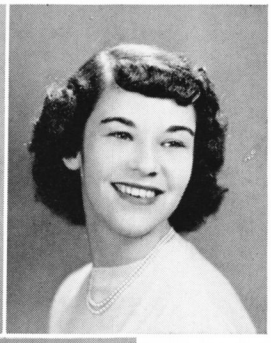

BARBARA O. BLANKENBAKER
BARBARA
Cute and clever

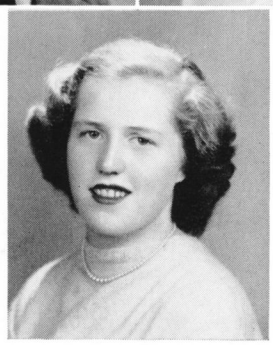

G. JEAN SIMPSON
JEAN
A likable lass

Senior Day comes but once a year!

1. Jimmy Rudin seems to be supervising the "mopping up" of Teddy Rudd on SENIOR DAY. Bill England, Chuck Hanson, Jim Larkin, and Clyde Spray supply the elbow grease.

2. Can this be Miss Woodward's English class? This can be seen only on Senior Day!

3. "Mr. and Miss Popular of 1951", Willard Scott and Marcia Ferguson, laugh with Ed Semonian at the Senior Day Party.

4. Behold eighteen "characters" as they looked on Senior Day! See how many you can identify. A score of fifteen or more qualifies you as an "expert detective".

5. Let's hope Gene Guess didn't really shoot Patsy Smith! Eight kids seem to be having fun loafin' in Jimmy Rudin's (Mr. Sanger's) office on Senior Day.

SENIOR

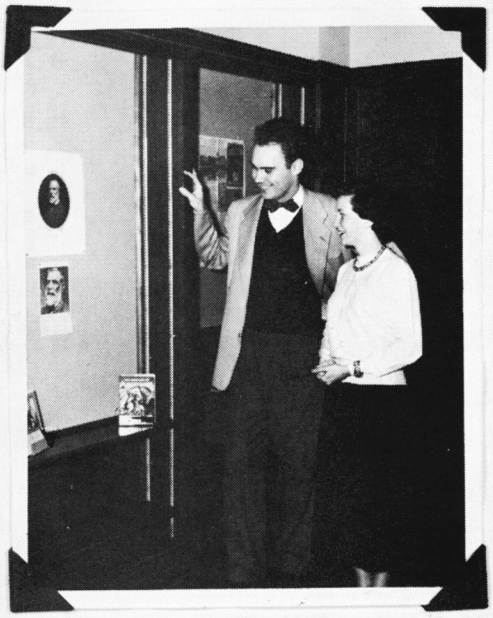

Best All Around
Willard Scott, Marcia Ferguson

Most Attractive
Susie Morgan, Sue Foster,
"Fordie" Thompson

Most Talented
Phyllis Jones, Melvin Greene

Most Likely to Succeed
Willard Scott, Joan Wharton

CELEBRITIES

Most Popular
Willard Scott, Marcia Ferguson

Wittiest
Anne Sheridan, Willard Scott

Most Athletic
Peggy Karaljian, "Fordie" Thompson

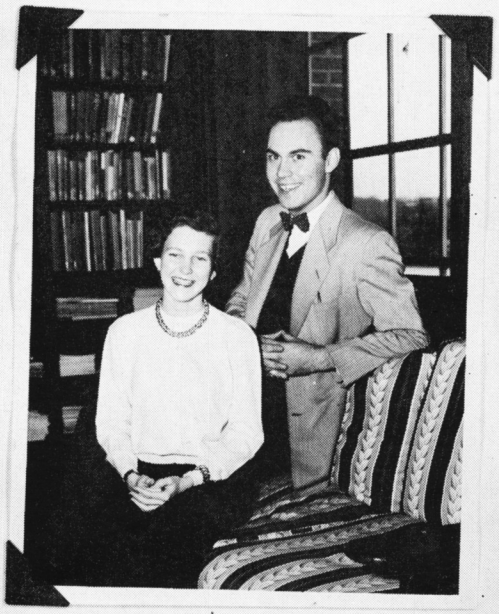

Friendliest
Marcia Ferguson, Willard Scott

Summer School

First row, left to right: Dianne Johnson, Patricia McLaughlin, Pearl Myers, Jan Pinkus, June Lee, Ruby Lee Coffman, Shirley Davis, Anita Bryant. *Second row:* Charles Greer, William Breen, Samuel Koffler, Jeanette Shifflett, Harry Brown, William Harlow, David Bradley, Bernard Linder. *Third row:* John Polychrones, Edward Shifflette, William McConchie, John Carroll, John M. Tyler, George Davis, Jack Owen, Dean Cooksey, Willard Overholtzer. *Fourth row:* Denzil Owen, William Davis, Herman Hammer, Ralph Aronow, Kenneth Everly, George Johnson, Jr., "Skip" Ward, Ronald Mountcastle.

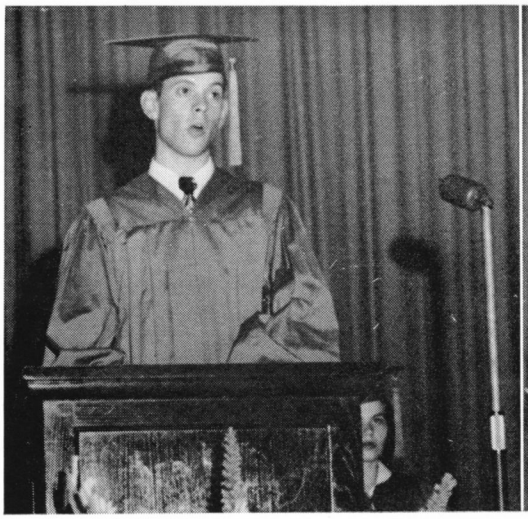

Giving a speech is Sam Koffler, President of the Class.

Mr. Sinclair, speaking at commencement.

Summer School Faculty

First row, left to right: Mrs. Carl Garrison, Mrs. Rosa Davis, Miss Gladys Godsey, Miss Eunice Guill, Mrs. Mary Seay. *Second row:* Mr. William Hillman, Miss Dolly Callahan, Mrs. Alice Mosley, Mrs. Raymond Sanger, Mrs. Thelma Stanton, Mr. Irving Lindsey. *Third row:* Mr. Archer Millican, Miss Eleanor Currin, Mrs. Mary Snider, Mrs. Grace Montgomery, Mr. Robert W. Garner.

The class that graduated in the summer of 1950 was well led by its president, Sam Koffler. The small but able group completed a successful term with their graduation in August.

Mr. Edgar Pruet presenting an award to Jan Pinkus.

Summer school is held for the benefit of those students who have failed subjects or wish to obtain additional credits. English, social studies, lower mathematics, and some commercial subjects are taught as these are the ones needed by most students. Last year music was offered as a special course. Two two-hour classes are in session from eight until twelve each morning.

The Parent-Teacher Association

The Parent-Teacher Association of George Washington High School has had a very successful year. In its five meetings it discussed problems important to the welfare of the students.

On November 6th "Open House" was held, at which time parents had an opportunity to meet the members of the faculty.

The city-wide P.T.A. sponsored the National Symphony Orchestra program for Alexandria school students in G.W. auditorium.

The Student Council has the opportunity of bringing problems to the attention of faculty members and parents through the P.T.A.

This organization has performed many helpful tasks and has become a vital part of the school.

Dr. C. H. Pals, *President*

Miss Lynnwood Kinder, *Secretary*

Mrs. J. H. Knight, *Treasurer*

Mr. Joseph L. Carter, *Parliamentarian*

Mr. Edgar Pruet, *Principal*

Mrs. Aubrey Matter, *Membership*

Mrs. Robert M. Stamps, *Publicity*

Mrs. Zerelda McConnell, *Hospitality*

Bill Greenhalgh, *President Student Council*

UNDERCLASSMEN

The Junior Class

Left to right: Quentin Clark, *Treasurer;* Neil Leverenz, *Vice-President;* Sharron Trueblood, *President;* Kyra Mosel, *Secretary;* Mrs. Stanton, *Sponsor.*

Although the class of 1952 was small in number, it was strong in support. This year, as in the past, the Junior Board, which represents each junior homeroom, worked hard in carrying out the activities of the Junior Class, which included the membership drive, the Christmas Hop, the Junior Class pin drive, and the Junior-Senior Prom.

The members of the Junior Class are deeply indebted to Mrs. Thelma Stanton, our staunch and inspiring sponsor.

First row, left to right: Charles Kappel, Joyce Leisner, Phyllis Tucker, Shirley Richards, Tommy Gillespie. *Second row:* Bill Ackor, Rusty Seaward, Jimmy Noland, King Fulton, Richard Moore, Jimmy Gravatte, Jesse Freidman, Donald Kinsley. *Third row:* Billy Harlow, Tommy Rohr, Robert Gulley, Wayne Daniels, Jim Carow, Billy Stewart, Melvin Glass, Roger Bauserman.

First row, left to right: Joyce Kidd, Sue Shifflett, Robin Rinker, Shirley Lancaster, Jean Lusby, Nelle Flynn, Ann Parr, Mary Ann Miller, Naomi Jean Showalter. *Second row:* Eileen Phillips, Charlotte Henderson, Mary Lennon, Connie Heslip, Carol Hummel, Marian Weaver, Anna Bell Holl. *Third row:* Don Bradley, Ronald Frinks, George Gross, Tom Kessler, Eddie Wangor, Billy Carper, Robert Gallana.

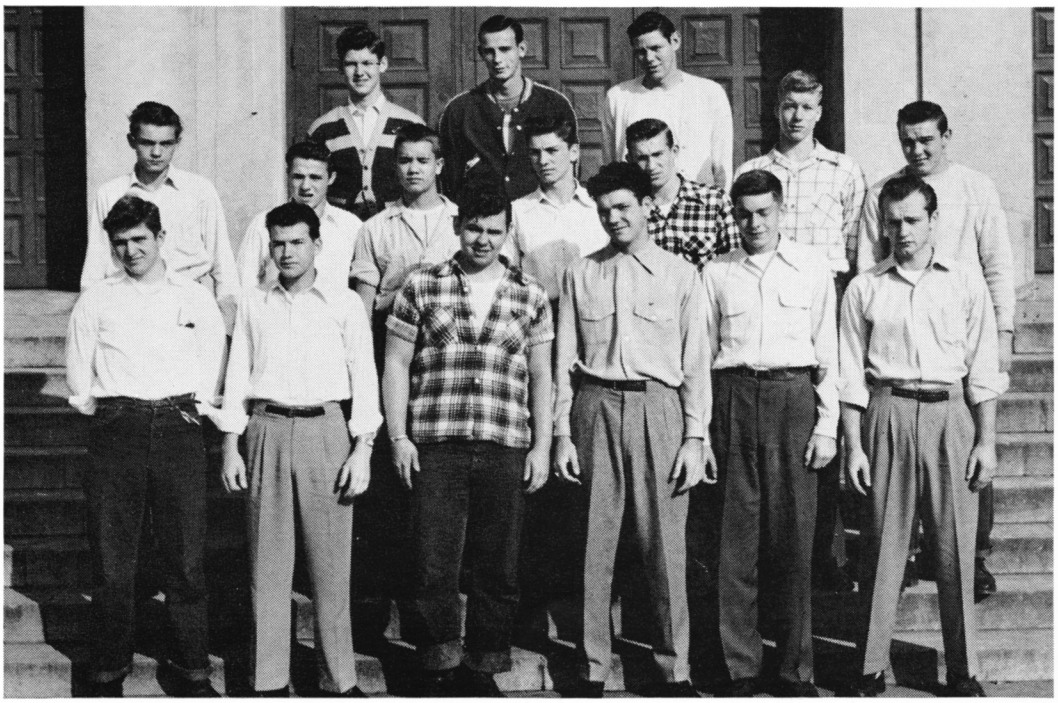

First row, left to right: Paul Fredrick, Heywood Echols, Donald Marlow, Tommy Monahan, Pat Brown, Billy Shelton. *Second row:* Arthur Lemeshewskey, Ray Shamahan, George Booker, Robert Silex, Andre Light, Robert Harrison, Warren Treger. *Third row:* J. B. Rowe, Robert Hensley, Crenshaw Hardy.

First row, left to right: Pat Bradly, Joan Scott, Joyce Bryant, Shirley Curtis, Barbara Blankenbaker, Rita Dobison, Margaret Boltwood, Pat Ryan. *Second row:* Joan Swarthout, Janet Briscoe, Ardele Stewart, Donnabelle Noll, Mildred Clary, Roberta McBride, Charlotte Miller, Jean Simpson, Kip Lewis. *Third row:* James Honeycutt, Bobby Bell, Katherine Lawhorne, David Robinson, Jimmy Shutt.

First row, left to right: Betty Peyton, Kendall Newman, Kyra Mosel, Lorena Vinson, Pauline Craver, Kathleen Andre, Sonia Vickroy, Nancy Nevin, Barbara Cameron, Dorothy Jordan, Barbara Nichols. *Second row:* Jayne Shumar, Pete Pauly, Kent Stout, Bruce Hubbard, Quentin Clark, Stanley Wray, Richard Smartt, Lorene Setliff. *Third row:* Armando Raymond, Ranny Perkinson, Bob Costello.

First row, left to right: Joyce Dameron, Jody Hillard, Johanne Ross, Sara Patterson, Gloria English, Jane Warne, Betty Brisco, Sharron Trueblood. *Second row:* Laura Milster, Pat Feagan, George Elliot, Chuck Mottley, Richard Pope, Lester Scott, Norman Grimm. *Third row:* Gene Ellison, Richard Hubbard, Bill Gallahan, Edward King, Freddie Thomas, Robert Good, Filmore Jacobs.

First row, left to right: Joyce Tisdale, Joyce Burke, Shirley Heinlein, Joanne Parkins, Vivian O'Neil, Sara Shirk, Paulette Yates, Dorothy Gill, Marlene Currier. *Second row:* Mary Ann Hatcher, Judy Dearing, Gail Yarber, Bobby Hughes, Charles Jones, Nancy Averill, Shirley Fulton, Dianne Stevens. *Third row:* Harcourt Smith, Dottie Orr, Josh Fry.

First row, left to right: Pauline Gadonos, Nancy Peverill, Betty Hamilton, Lila Kimbell, Pat England, Mary Bibb, Joe Ann Kinker, Ann Cross, Doris Durett. *Second row:* Charles Rice, Charles Foote, Fred Watson, Edgar Walters, Terry Grant, Bill Penn, Kenneth Calloway, Fred Boswell, Wells Bunyea, Louis Meader. *Third row:* Andre Burleson, Neil Leverenz, Charles Yates, Bob Kessler, Meade Kendrick, Edward Knight, Calvan Pals, Hans Velke, Edward Koevin, Daniel Gregory.

First row, left to right: Ann Ramsey, Janet Bolon, Jacque Stratton, Connie Viar, Betty Lou Smith, Betsy Reighter, Barbara Bouligney, Pat Hutchinson. *Second row:* Pat Bumpass, Caroline Greene, Anne Ellison, Gwenette Potts, Lynda Brown, Joan Goolsby, Carole Taylor, Virginia Young, Margaret Poates, Betsy Brooks. *Third row:* Joe Davis, Robert Petti, Marianne Prendergast, Pat Bell, Lillian Carter, Suzanne Livingston, John Moore, Charles Steinberger, Buddy Rogers.

1. Bill Norris, Paul Saylor, Tommy Parker, Douglas Yates, Joe Carter, James Ramsey, George Sibert eagerly await their admittance to the school bus to take them home.
2. Students practice for an air attack under the supervision of Mrs. Bachschmid.
3. Joanne Collie tries to hold a "private" telephone conversation, but Pat Moore, Joyce Bryant, Marquerite Bertram, and Hank Parkins "eavesdrop" on her.
4. Pat Moore and Gail Rhoads check out Billy Wolfe's book as Carolyn Booth and Kentuck Kamps consult with Mrs. Nellie Clayton about their book reports.
5. Ann Horne operates the fountain as Patsy Smith prepares to partake of a bit of liquid refreshment. Shirley Richards, Pat Wall, Jane Warne, and Sharron Trueblood look on.

First row, left to right: Conrad Birney, Wallace Lunsford, Earl Pearson, Marvin Weaver, Robert Totola, Preston George, Herman Becker, Norman Cambell. *Second row:* Roland Behny, Ted Cameron, Wesley Porter, George Dobison, Ralph Curter, Waren Saffell, Carroll Brown. *Third row:* Lester McWhorter, John Phillips, Joe Clark.

Let Us Pause to Recall These Unsung Heroes

Who else can this be except our beloved night watchman, Mr. Warren Wright.

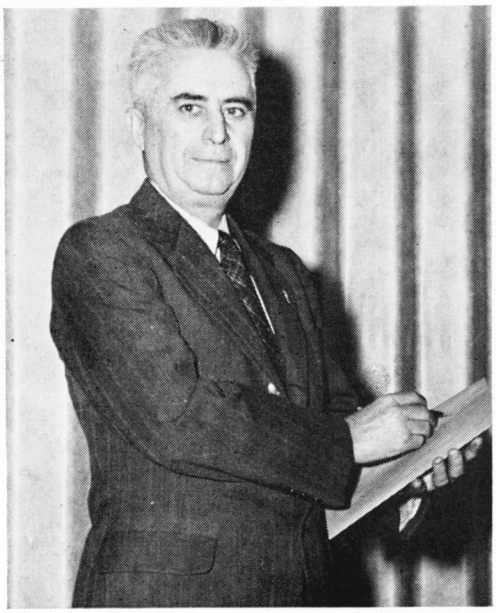

Meet the custodian of the school, Mr. Albert May.

Ever wonder who works behind the scenes in our cafeteria? Glance at this picture and you'll know. *Left to right:* Kathleen Johnson, Lillian Strother, Janie Baker, Tom Garner, Gladys Ford, Lillian Vinsen, Mack Garner.

Hats off to these five men who keep our school clean!! *Stooping:* Eugene Collins. *Standing:* James Fields, Robert Lewis Walker, Elmer Gardner. *Seated:* John Morton.

The Sophomore Class

Seated: Mrs. M. T. Butcher, *Sponsor. Standing, left to right:* Carole Witt, *Treasurer;* Joe Grills, *Vice-President;* Jimmy Nowland, *Secretary;* Ralph Kneeland, *President.*

The Sophomore Class, sponsored by Mrs. Mary Butcher, was made up of a group of very active students engaging in sports, clubs, student government, and other extracurricular activities. The class collected dues to help pay operating expenses of the "Compass". The money that was left over went toward the spring dance, which was a big success. The class also had a representative in the Youth Council of Alexandria, whose job is to plan interesting activities for the Youth Group in the Alexandria district.

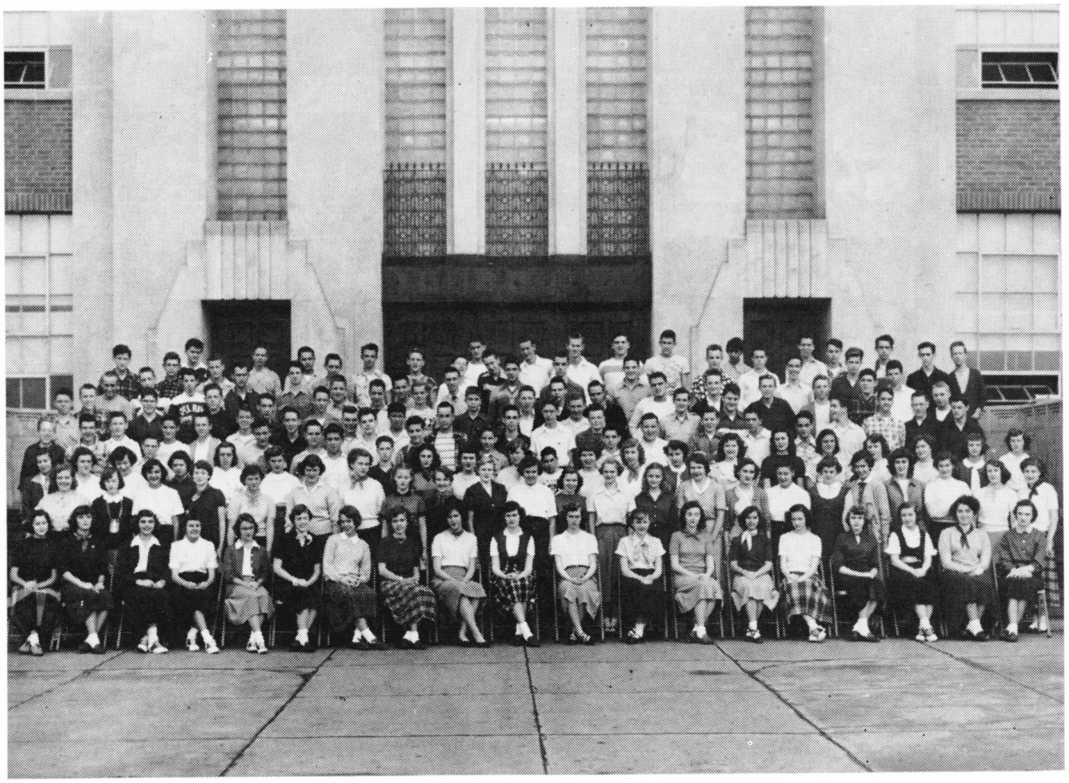

SOPH.
Johnnie loves mary

The Freshman Class

Left to right: Jimmy Mottley, *President;* Martha Turrell, *Secretary;* Shirley King, *Vice-President;* Miss Elizabeth Thrift, *Sponsor. Not in picture:* James West, *Treasurer.*

The Freshman Class is very grateful for the guidance and suggestions that the enthusiastic sponsor, Miss Elizabeth Thrift, has given it. The class has many students engaging in plays and assemblies, while other classmates take part in band, music and cultural activities. Many go in for athletics and play on school and intramural teams. Extracurricular interests such as the clubs, student government, and journalism claim the attention of many freshmen. The class has collected funds for the "Compass" and given generously to various charities.

It is sincerely hoped that the class of 1954 will keep up the good work in the years to come.

GRADE SCHOOL
HIGH SCHOOL

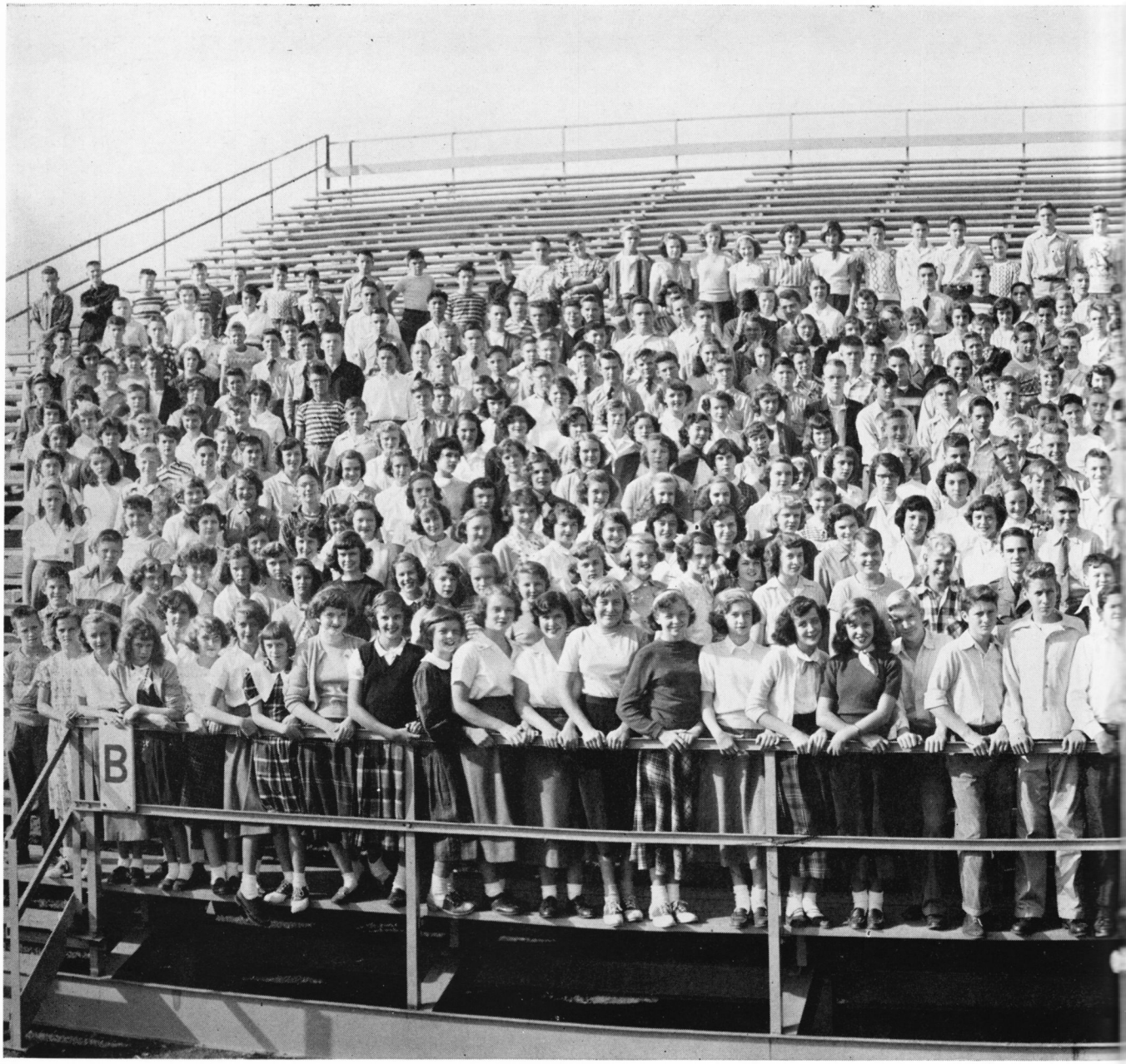

The Eighth Grade

The eighth grade of the 1950-51 term was one of the best and largest ever to enter George Washington High School. At the beginning of the term there were 531 students enrolled.

The eighth grade has helped to support the athletic teams by showing good sportsmanship and school spirit. Also there were many eighth graders out for junior varsity teams.

They also took part in and helped support clubs and activities throughout the school.

They have given generously in all charity drives.

The officers of the class of '55 are shown on opposite page.

Class of '55 Officers

Seated left: Mrs. Edith Hussey, Sponsor. *Standing:* Jack Robb, *President.* *Seated right:* Joanne Anderson, *Secretary.*

We'll Remember These High Spots of the Year . . .

1. Mrs. J. W. Yates, Reine Cross, Mrs. H. E. Cross, and Dan Lehman listen while Dr. Edgar Long gives information and advice concerning future college activities.

2. Neil Leverenz and Jimmy Rudin try to steal the cake while Carolyn Fletcher, Betsy Brooks, Anne Williams, Miss Stuart Jones, Joan Wharton, Martha Jordan, Betsy Bear, Julie de Murguiondo, and Lenore Alexander look helplessly on at the Christmas party.

3. Dorothy Biser and Annie Mae Dowdy serve punch and cookies while Mrs. C. B. Salts receives a cup of tea from Caroline Carr. Mrs. Robert Jackson admires the pajamas that Jacque Stratton is modeling at the Christmas fashion tea given by the Home Economics Department.

4. Mrs. Thelma Stanton speaks to Mr. W. H. Eley and Mr. and Mrs. Nathaniel Eure during "Open House". From the expression on the parents' faces, their offspring seem to be doing well in school.

CLUBS

Student Council

The Student Council is comprised of the Legislature, Executive Committee, and Honor and Discipline Committee.

The Legislative Committee is composed of the officers and representatives elected from each home room. In this way, the entire school has a voice in its government.

The Executive Committee is composed of the officers and a representative from each class. It has jurisdiction over matters referred to it by the legislature.

The Honor and Discipline Committee is a student court comprised of the officers and five members elected from the legislature. Its duty is to extend penalties to the students who have broken the school rules.

An assembly was given by the Student Council last October, at which time a skit was presented showing just what would happen if the council and the students of our school didn't care about student government.

Bill Greenhalgh, *President;* James Rudin, *First Vice-President;* Patsy Smith, *Second Vice-President;* Shirley Richards, *Secretary.*

This year the Student Council sponsored many activities to benefit others. One example was the Thanksgiving Day Drive for food which was collected and distributed among the needy families in Alexandria. Later old clothes were collected and sent to orphans who were victims of the war in Korea.

During the football season the Student Council sponsored a bus trip to Charlottesville to see the Lane game.

The Student Council has tried to accomplish the aims that it set for itself this fall, and it feels that in most respects it has been successful.

Executive Committee

Seated, left to right:
Jimmy Rudin
First Vice President
Bill Greenhalgh
President
Patsy Smith
Second Vice President

Standing:
Daniel Lehman
Ralph Kneeland
Ann Parr
Joan Wharton
Shirley Richards
Secretary
Jack Roub

Student Council

First row, seated: Davis Hall, Billy Holland, Jack Raub, Pete Somers, Jimmy Mottley, Stewart Kerxton, Hop Arbogas, Jimmy Payne, Herbert Kahler, Tommy Carabelle. *Second row:* Julie de Murguiondo, Sharron Trueblood, Jane Howell, Carole Webb, Elizabeth Mahoney, Nancy Pruet, Patsy Smith, Bill Greenhalgh, Jimmy Rudin, Shirley Richards, Bobby Watson, Jane Noel, Diane Coward, Sally Baker. *Third row:* Judy Donnelly, Ann Schilling, Joan Wharton, Ann Parr, Lynn Chedester, Diane Fairchild, Carole Ann Downin, Mary Cooper, Val Jackson, Willa Kesterson, Kyra Mosel, Betsy Brooks, Maxine Deane, Beverly Ballard, Ardele Stewart, Carole Hoover. *Fourth row:* Mary Lou Gosorm, Pat England, Mary Jane Compe, Joanne Parkins, Georgia Brooks, Lowry Waring, Cortez Randall, Tommy Knight, Eddie Semonian, Lefty Williams, Bill Coblentz, Ralph Kneeland, Dan Lehman, Beach Thomas, Robbie Warren.

Honor and Discipline Committee

Sitting, left to right: Shirley Richards, Patsy Smith, Julie de Murguiondo. *Standing:* Barbara Watson, Nancy Pruet, Pat England, Bill Greenhalgh, James Rudin.

Quill and Scroll

Seated, left to right: Lee Everitt, Jane Warne. *Standing:* Irma Rosenberg, Bob Baechtold, Ed Semonian, Joan Wharton.

The Quill and Scroll International Honor Society has helped in many ways to further interest in the field of journalism. Organized on an international scale, the society has chapters in almost every section of the world thereby creating a bond among the journalistic students in every country.

Membership in the society is selective and is determined by the current members. Candidates for initiation must be at least of junior standing, be in the upper third of their class, and have done outstanding work in some phase of journalism. Also they must be recommended by the publication's adviser and approved by the executive secretary in Chicago.

The Quill and Scroll was organized in 1926 by a group of advisers at Iowa University to encourage good student journalism.

Quill and Scroll Officers

Lee Everitt, *President;* Mrs. Jean Foster, *Sponsor;* Robert Baechtold, *Secretary-Treasurer;* Jane Warne, *Vice-President.*

First row, left to right: Carolyn Fletcher, Norwood Williams, Joan Wharton, Anne Williams, Tommy Knight. *Second row:* Irma Rosenberg, Ann Ellison, Pat Towner, Shirley Nelson, Martha Jordan, Mary Jane Compe, Elizabeth Mulkey. *Third row:* James Rudin, Edward Semonian, Mike Martin, Kim McCully, Bill Greenhalgh, David Corderman, Robert Baechtold, Tommy Foard, Douglas Burnette.

The Quill and Palm chapter of the National Honor Society was established at George Washington High School in 1942.

New members of the Club are chosen by old members on the basis of scholarship, leadership, character and service.

Under the sponsorship of Miss Dolly Callahan, the Quill and Palm had an active and interesting year. It gave a dance, the Hatchet Hop, in February; and as a new feature, the induction of members was held after school for parents, as well as for students and faculty members.

Quill and Palm Officers

Left to right: Anne Williams, *Secretary;* Norwood Williams, *Vice-President;* Lee Everitt, *Treasurer;* Joan Wharton, *President;* Miss Callahan, *Sponsor;* Carolyn Fletcher, *Parliamentarian;* Tommy Knight, *Sergeant-at-Arms.*

Library Club

Library Club Officers

Left to right: Marjorie Silcox, *Vice President;* Shirley Nelson, *President;* Ann Litsey, *Secretary-Treasurer;* Miss Mary Seay.

The Library Club is an organization of library student assistants. Membership in this group is restricted to those pupils who work there one period a day. The purpose of the club is both social and educational. The meetings, which are held after school, enable the students to become acquainted with their fellow workers. The program for the year included a Christmas party, a field trip, and a spring picnic.

First row, left to right: Nancy Middlebrooks, Anne Litsey, Shirley Nelson, Marjorie Silcox, Anne Williams. *Second row:* Carole Ann Downin, Nancy McKee, Paulette Yates, Mary Ambler Moncure, Carol Williams, Lois Fairfax, Frances Bassett, Sara Fulton, Shirley Heflin, Ellen Morgan, Betty Howell, Bill Ackor, Ida Mae Laynor, Nancy Johnson.

The Dance Club

First row, left to right: Frances Fortune, Mary Jane Gandi, Judy Miller, Dick Pope, Dan Lehman, Ginger Hines, Betsy Brooks, Kyra Mosel. *Second row:* Neal Davis, Joan Van Saun, Ann Marsh, Shirley Sentell, Winifred Stockes, John Moore, Carole Witt, Virginia Carr. *Third row:* Joyce Burke, Betty Sanchez, Lucille Crowder, Nancy Frinks, Rita Kilroy, Wallace Newman, Kenneth Stout. *Fourth row:* Carl Winterwerp, Roberta Kern, Roy Gravatte, Paul Davis, Cortez Randall, John Hoffman. *Fifth row:* Bobby Lindell, Jack Raub, Robert Dreifus, John Anderson, Courtland Martin, Billy Cunningham, Bugs Oliver.

On certain days during the year in activities period the gym was converted into a dance hall. A group of about fifty, the members of the Dance Club, met to learn new steps and improve the old ones to the tunes of excellent records. Sponsored by Mrs. Moreland and Mrs. Wilson, who saw that all members had an enjoyable time, the club had a successful year.

Dance Club Officers

Seated, left to right: Mrs. June Wilson, Mrs. Mary Moreland, Dan Lehman. *Standing:* Dick Pope, *President;* Betty Sanchez, *Secretary. Not shown:* James Reynolds, *Vice-President.*

The World Events Club

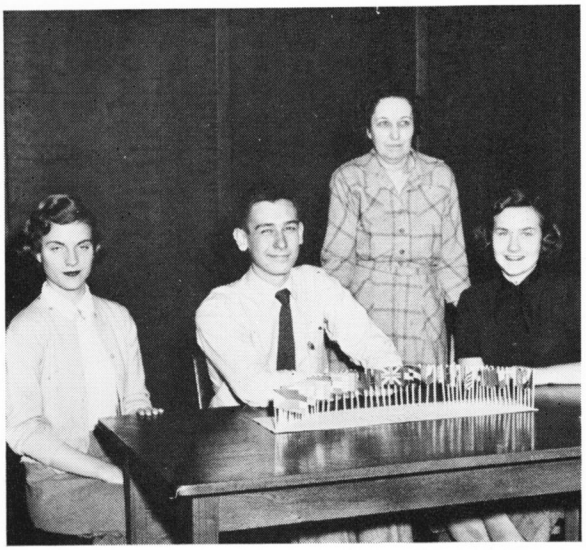

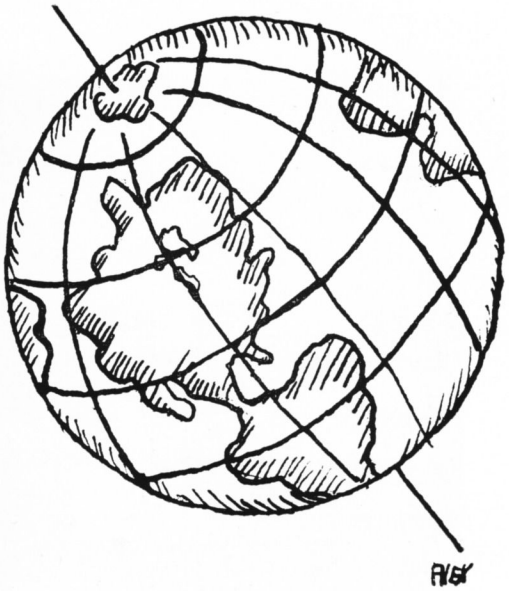

World Events Officers

First row, left to right: Joan Wharton, *Secretary;* Tommy Knight. *President:* Miss Baugh, *Sponsor;* Pat Towner, *Vice-President.*

The World Events Club has served to stimulate analysis and discussion of world problems in economic, political, and social fields. It has created an interest in the United Nations and international officers by presenting an assembly on United Nations Day. The club participated in a discussion with W.-L. and in a conference at George Washington University. Several members took a trip to Lake Success to observe the United Nations. This trip was sponsored by the League of Women Voters.

Left to right: Peggy Donnelly, Barbara Thomas, Carole Webb, Pat Henson, Barbara Schoech, Ann Parr, Shirley Nelson, Jimmy Rudin, Alan Thompson, Carolyn Fletcher, Anne Williams, Nancy Johnson, Pat Towner, Kim McCully, Tommy Knight, Eddie Semonian, Joan Wharton, John Liwski, Barbara Bailey, Ellie Elliot, Nancy Donnell, Ellen Meints.

Spanish Club

First row, left to right: Nancy McKee, Carolyn Greene, Joyce Leisner, Jo Ann Kinker, Sara Patterson, Georgia Burkes, Mary Roberts, Joyce Wilkinson, Mary Moncure, Sally Fulton. *Second row:* Shirley Nelson, Eileen Philips, Carol Ussery, Ardell Stewart, Nancy Middlebrooks, Sally Baker, Barbara Schoech, Ann Snyder, Martha Jordan, Julia de Murguiondo. *Third row:* Frances Bassett, Sally Feldmann, Phyllis Tucker, Roberta McBride, Joan Roland, Carolyn Fletcher, Pat England, Betsy Bear, Katherine Lawhorne. *Fourth row:* Richard Allen, Nancy Foster, Irene Schuler, Anne Pierpoint, Phyllis Jones, Shirley Ross, Charles Rice, Tommy Gillespie. *Fifth row:* Paul Saylor, Richard Bevis, Pat Brown, John Liwski, Robert Mangum, Alan Thompson, Tommy Foard.

"La Cucaracha", sponsored by Mrs. Marion Van Saun, stimulates interest in the use of the spoken language outside the classroom. It offers Spanish students many opportunities to become better acquainted with our neighbors to the south.

The work of the year was most interesting and educational. Emphasis was put on the culture, art, education, and recent progress of South America. Through lectures, discussions, and reports given by foreign representatives as well as by the club members, they became acquainted with these good neighbors. The club did not confine itself to lectures alone, but diversified its program alone with amusements and parties, as far as possible, similar to those held in South America. It was a very successful year full of interesting activities.

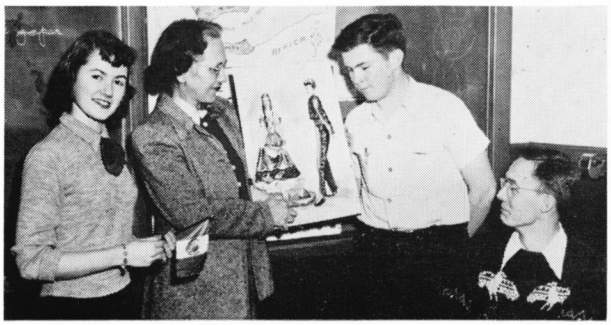

Spanish Club Officers

Julie de Murguiondo, *Secretary-Treasurer;* Mrs. Marion Van Saun; Richard Bevis, *Vice President;* Alan Thompson, *President.*

Astronomy Club

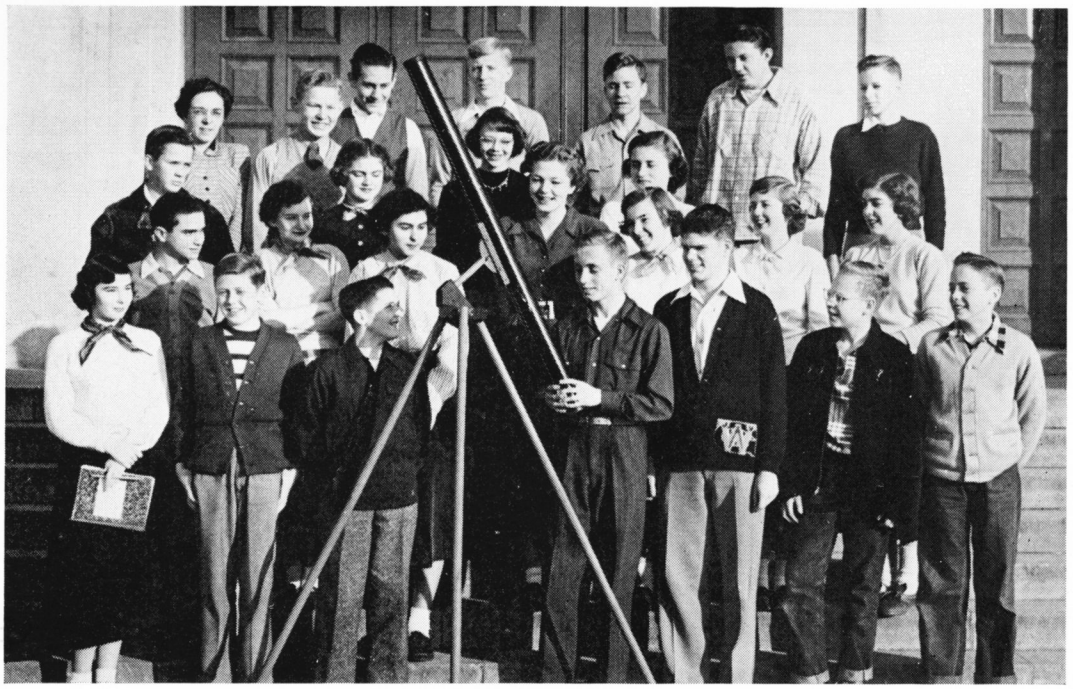

First row, left to right: Ann Forest, Hadley Nesbitt, Jimmy Mottley, Ralph Kneeland, Joe Grills, Paul Garwig, Jimmy McCauley. *Second row:* David Williams, Jane Houseman, Ann Snyder, Lee Ann Leaphart, Shirley Noel, Linda Levin, Joan Councilor. *Third row:* Douglas Ryan, Caroline Morgan, Elaine Mosel, Judy Donnelly. *Fourth row:* Miss Lulu Whittaker, Pat Moore, Joel Sipes, Roger Finch, John Newell, Harvey Nichols, Pete Patzig.

The Astronomy Club was organized in 1949 by students interested in the study of astronomy. Under the sponsorship of Miss Lula Whittaker, the club has done much to stimulate interest and increase the knowledge of students in this field.

A trip to the Naval Observatory in Washington, D. C., was included among the various club activities during the year. There the members became better acquainted with the wonders of the solar system by seeing the planets at close range.

The origin of the earth is a subject often taken for granted by most people, but not so with our astronomers. In a debate that they held on this subject, so many different theories were advanced that the judge's job was a difficult one.

A modern touch was added to the club activities this year by a series of mock television shows, broadcast from the hemisphere. These productions, staged by students visiting different planets and describing what they saw on each, were informative as well as entertaining. The club chose Orion as its favorite constellation, and learned that December is the best month for studying the stars.

Astronomy Club Officers

First row, left to right: Miss Lulu Whittaker, Ann Snyder, *Program Chairman;* Lee Ann Leaphart, *Secretary;* Ann Forest, *Treasurer;* Jimmy Mottley, *Vice President. Second row:* Joe Grills, *President;* Ralph Kneeland, *Program Chairman.*

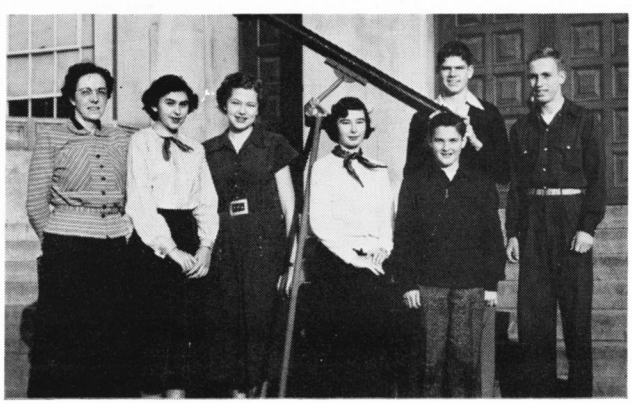

The Music Club

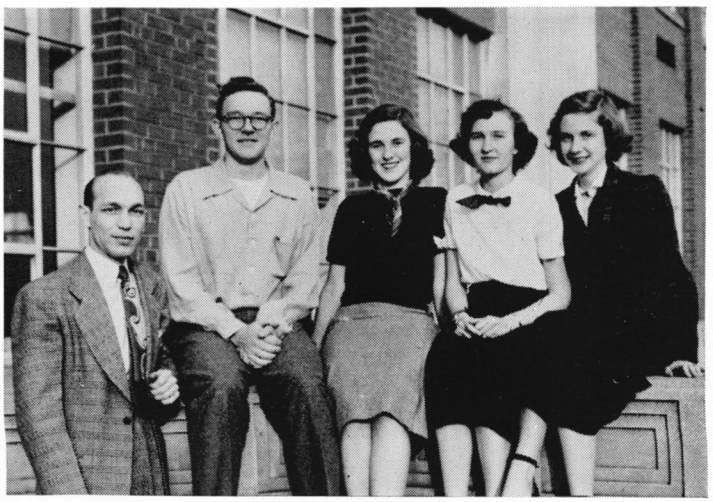

Music Club Officers

Left to right: Mr. Willis Simington; Kim McCully, *Sergeant-at-Arms;* Mary Ann Hatcher, *Historian;* Ann Parr, *President,* Lee Feild, *Secretary-Treasurer;* Betty Briscoe, *Vice President (not pictured).*

The music Club was organized in 1947 for the purpose of learning and understanding the values of music.

The club has two meetings a month. At one a musical program is presented; at the other a business meeting is held.

The club also gives a $100 award to a senior who has outstanding musical ability and wishes to continue his musical education after high school.

The club sponsor is Mr. Simington.

First row, left to right: Janet Brisoce, Katherine Haugh, Ann Parr, Mary Ann Hatcher, Lee Feild, Mary Stewart Hoffheins, Joyce Baggett. *Second row:* Phyllis Evans, Shirley Nelson, Barbara Bailey, June Hoff, Non-Member, Non-Member, Lorane Lloyd, Betty Howell, Ann Litsey. *Third row:* Irving Jones, Judy Dearing, Jo Ann Eudy, Ellyn Reighter, Frances Calhoun, Rosemary Kendrick, June Roberts, John Moore. *Fourth row:* Godwin Dunn, Jim Bryden, Kim McCully.

The Double-Barred Cross Society

First row, left to right: Patricia Henson, Barbara Fitch, Betsy Aldrich. *Second row:* Jo Burke, Barbara Schoech, Anne Williams, Barbara Bailey, Patricia Barnes, Irma Rosenberg, Rita Dobson. *Third row:* Ted Cameron, Lynda Brown, Pat Bumpus, Shirley Ross, Judy Dearing, Janet Bowler, Bill Saunders.

The Double-Barred Cross Society works in conjunction with the Alexandria Tuberculosis Association for the control of tuberculosis. It carries out an educational program stressing the importance of an annual chest X-ray.

This year emphasis was put on the adult X-ray program as well as on X-raying those of school age. The Christmas Seal Campaign was successfully conducted in our school while the club also took an active part in assisting with the city-wide campaign. The members had charge of the sale of Christmas seals in the theaters for a week. The club met monthly after school. Some of the activities consisted of attending lectures and movies; making tours of the Health Department, and taking a field trip to the Glen Dale Sanatorium in Maryland.

Double-Barred Cross Officers

Sitting, left to right: Miss Eleanor Currin; Barbara Fitch, *President. Standing:* Patricia Henson, *Treasurer;* Robert Hughes, *Vice President;* Betsy Aldrich, *Secretary.*

The Future Homemakers

The Future Homemakers of America had a successful year under the sponsorship of Miss Phyllis Taylor and Mrs. Mary Parker. The highlight of the year was National F.H.A. Week. During this time the homemakers participated in many unusual activities:

Monday—Red and white worn by members.
Tuesday—Chores taken over at home.
Wednesday—Christmas packages sent over seas.
Friday—"Daddy Date Night" held.
Saturday—Cake sale held.
Sunday—Church attended in a group.

Future Homemakers Officers

Left to right: Connie Viar, *Secretary;* Marian Kidd, *Vice President;* Margaret Boltwood, *Treasurer;* Mrs. Mary Parker; Miss Phyllis Taylor; Charlene Mellott, *President.*

Seated, left to right: Frances Bassett, Connie Viar, Marian Kidd, Margaret Boltwood, Joanne Smith, Barbara Mellott. *Standing:* Mae Marie Simms, Jacque Stratton, Lee Ann Kelly, Sally Salts.

The "Compass"

Editorial Staff of The "Compass"

Sitting, left to right: Carolyn Fletcher, Ann Williams, Joan Wharton, Jacque Stratton. *Standing:* Miss Stuart Jones, Martha Jordan, Dick Morris, Rolfe Baggett, Neil Leverenz, Shirley Nelson, Betsy Brooks.

The staff of the "Compass" consists of three parts: the editorial, the business, and the advertising.

The literary section was capably advised by Miss Stuart Jones and Miss Unis Woodward. Copy writing and lay-out are included in this department.

The business and advertising staffs covered the advertising section and the financial side of the annual. Mr. Irving Lindsey and Miss Katharine McElroy took charge of these jobs.

One thousand copies of the yearbook were distributed to the student body in May.

Editor in Chief.....Joan Wharton
Managing Editor.....Carolyn Fletcher
Copy Editor.....Anne Williams
Assistant Copy Editor.....Martha Jordan
Sports Editor.....Dick Morris
Art Editor.....Lenore Alexander
Head Typist.....Shirley Nelson
Chairman Legend Committee.....Jacque Stratton
Chairman Senior Committee.....Betsy Brooks
Photographer.....Rolfe Baggett
Advertising Editor.....Lee Everitt
Business Editor.....Ed Semonian

Editor of Annual
JOAN WHARTON

Compass Advertising and Business Staff

First row, left to right: Miss Katherine McElroy, Kathleen Salmond, Martha Jordan, Eddie Semonian, Lee Everitt, Joyce Wilkinson. *Second row:* "Lefty" Williams, Neil Leverenz, Betsy Bear, Sandra Smith, Bobbie Watson, Penny Wilkins, Carol Ussery, Patsy Smith.

Compass Staff

First row, left to right: Rolfe Baggett, Jacque Stratton, Betsy Brooks, Carolyn Fletcher, Joan Wharton, Ann Williams, Martha Jordan, Shirley Nelson, Dick Morris. *Second row:* Kyra Mosel, Kae Engquist, Peggy Donnelly, Paulette Yates, Pat Towner, Lee Ann Leaphart, Judy Dearing, Julie de Murguiondo, Betsy Bear, Barbara Baily, Barbara Gill. *Third row, left to right:* Pamela Wharton, Jane de Lucia, Kathy Wall, Lenore Alexander, James Rudin, Lowry Waring, Neil Leverenz, Tommy Foard, Frances Bassett, Sally Feldman, Ann Parr.

Dramatics Club

First row, left to right: Phyllis Nelson, Jean Richardson, Joyce Baggette, Mary Stewart Hoffheins, Adele Donaldson, Anne Litsey, Audrey Clem, Janice Meshkoff, Donna Jennings, Diane Shugrue. *Second row:* Judy Dearing, Ann Forest, Mary Ann Hatcher, Kathleen Andree, Shirley Ross, Frances Stewart, Pat Cable, Paulette Yates, Ann Williams, Betty Stamps. *Third row:* Mrs. Bachschmid, Russell Mason, Tommy Cleary, Ellen Reighter, Roberta Kern, Gail Yarbrough, Nancy Pruet, Betty Lou Rogers, Myrna Cohen, William Cummings, Leonard Lehman.

Kathleen Andree, Sandra Blum, and Shirley Ross offering "A Toast That We Can Drink."

Highlights of the year were the exchange plays and the repertoire system. For the first time we exchanged performances with other Virginia schools; they came here to perform for us, and we went to them. By this exchange we were able to establish a repertory system, whereby a girl might be the leading lady one night and the next night play the smallest role. In this way we have the experience of being "leading lady" and prove that the understudy's job is not a thankless one. The trips were most enjoyable, for what is more fun than playing to a different audience?

We really felt proud because we never thought even in our wildest dreams, that we would have a chance to go traveling much less have our own repertoire company (even though it was small).

Members of the Dramatics Club Don Powder and Paint for these Big Nights

1. Judy Crone is pretending to faint to escape punishment from her father, Tommy Cleary.

2. A tender love scene in "Doctor Love" portrayed by Nancy Pruet and William Cummings.

3. The villains, Grif Herring and Lenore Alexander, gloat over the plight of the damsel in distress—Janice Meshkoff.

4. The hero, Tommy Cleary, untangles the "Villain's Web" as he saves the heroine, Janice Meshkoff, as the other members of the cast look on in dismay. They are, *left to right:* Betty Sanchez, Judy Dearing, Betty Lou Rodgers, Leonard Lehman, Joyce Baggett, Lenore Alexander, Grif Herring, John Moore.

The Contestants' Club

First row, left to right: Ann Litsey, Gail Yarbrough, "Woozie" Compe, Tommy Foard, Phyllis Nelson, Marcia Whitbeck, Gwenda Camien, Rachel Lewis. *Second row:* Nancy Johnson, Edward Semonian, Ellie Elliot, Sandra Buch, Marita Smith. *Third row:* Betty Lou Rogers, Joanne Hamlet, Ruth Bailey, Joyce Moore, Non-Member. *Fourth row:* Jeanette Jacobs, Barbara Bailey, Peggy Donnelly, Non-Member, Phyliss Jones, Miss Lucille Keeton. *Fifth row:* Shirley Nelson, Barbara Ann Thomas, Pat Towner, Alan Thompson, Mike Martin, Carolyn Thorpe, Kathleen Salmond. *Sixth row:* Kim McCully, Tommy Knight, Martha Jordan, David Hall, Richard Pawley, Lee Ann Kelly.

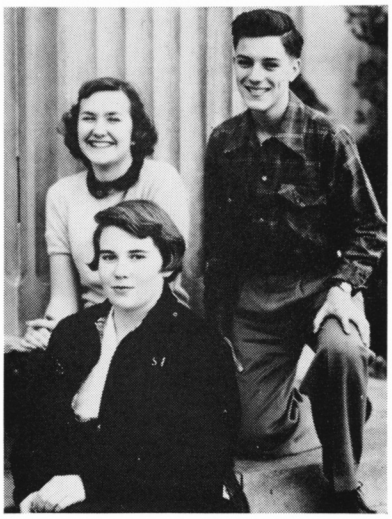

Contestants' Club Officers

Foreground: Ellie Elliott. *Back:* Pat Towner, Mike Martin.

The Contestants' Club of George Washington High School is composed of the Spelling Club, Debating Society, Public Speaking, Creative Writing Club, and Prose and Poetry Reading sections. During the school year the various sections of this club under their respective sponsors prepare students to enter contests. There is district competition as well as the annual contest at Charlottesville sponsored by the University of Virginia.

Miss Lucille Keeton directs the Public Speaking department. Prose and Poetry Reading is under Miss Sylvia Somers. Both the negative and affirmative debating teams are coached by Miss Dolly Callahan. Essays, short stories, etc., are handled by Miss Eunice Guill in the Creative Writing Club. Mrs. Agnes Lipscomb sponsors the Spelling Club.

Literary Contest Winners

Left to right: Miss Dolly Callahan, *sponsor of the Debate Club;* Michael Martin and Kim McCully, *negative debate team;* Marita Smith, *prose reader;* Tommy Knight and Bill Duke, *affirmative debate team;* Miss Sylvia Somers, *sponsor of the Reading Club.*

Literary Magazine

First row, left to right: Gail Yarbrough; Joyce Moore; Ruth Bailey; Ellie Elliott, *Essay Editor. Second row:* Barbara Thomas; Anne Williams, *Poetry Editor;* Peggy Donnelly; Barbara Bailey, *Art Editor. Third row:* Jimmy Rudin, *Short Story Editor;* Anne Litsey; Shirley Nelson, *Editor-in-Chief;* Lee Ann Kelly; Tom Foard. *Fourth row:* Miss Eunice Guill; Alan Thompson; Tommy Knight, *Business Manager;* Kim McCully, *Special Editor.*

The "Little Hatchet", the literary magazine, was organized this year under the sponsorship of the Creative Writing Club. The purpose of this magazine is to stimulate interest in writing and to exhibit the creative talent of the students.

The Hobby Club

Founded in the fall of 1949 by Miss Christobel Gates, the Hobby Club has as its purpose the developing of various activities that may be classed as hobbies. During the first year the members exchanged stories of their experiences. Several trips were taken to places of interest related to hobbies such as museums, hobby shops, and the Weather Bureau at the airport.

First row, left to right: Peggy Grant, Lorrane Lloyd. *Second row:* Tommy Runaldue, *Vice President;* Ross Petzing; William Rich; Diane Fairchild, *Secretary-Treasurer;* Judith Fisher; Judith Gregg. *Third row:* Miss Christobel Gates, Bobby Watts, Howard Bernet, Phillip London, Dick Leebrick, David Rapoport. Elliott James, *President, not in picture.*

The French Club

French Club Officers

Sitting: Sally Baker, *Secretary. Standing, left to right:* Paulette Yates, Miss Jewel Trippe, Dorothy Gills, *Treasurer;* Joanne Parkins, *Vice President.* Pat Wall, *President, not in picture.*

French Club Scene

Judy Dearing, Harcourt Smith, Shirley Heinlein.

A new organization of French students came into the spotlight this year with Miss Jewel Trippe as its sponsor. It was decided at the first meeting that "Le Cercle Francais" would be the most appropriate name. The aims of the club are to bring as many French students together as possible and to familiarize each one with France and her customs. A party was held the last week before Christmas vacation, where members received their French Club pins on candy canes.

On floor, left to right: Harriet Compe, Ellen Reichter, Katharine Rigby. *Sitting:* Suzanne Winters, Ellie Elliott, Dianne Coward, Pat Wall, Marjorie Silcox, Anne Williams. *Standing:* Patsy Smith, Lorena Vinson, Sally Baker, Carl Burns, Pat Towner, Roberta Kern, Judy Dearing, Margaret Tremain, Pat Cable, Mary Ann Hatcher, Carole Taylor, Joyce Tisdale, Rosemary Mapes, Nancy Donnell, Lynda Brown.

The SURVEYOR

Vol. VIII, No. 17—10 cents per copy | GEORGE WASHINGTON HIGH SCHOOL, ALEXANDRIA, VIRGINIA | 1950-1951

EDITORIAL STAFF, SECOND SEMESTER: *Seated, left to right:* Frances Calhoun, reporter; Bob Baechtold, editor-in-chief; Jane Warne, editor-in-chief. *Standing, left to right:* Jim Rudin, feature columnist; Judy Boswell, reporter; Joyce Duke, news reporter; Jan Pinkus, alumni reporter; Elaine Clark, news editor; Ann Sheridan, feature reporter; Shirley Richards, feature editor; Louis Mensh, news editor; Lowry Waring, art editor; Maria Wisbar, bulletin board editor; Anne Forrest, assistant feature editor. *Absent from picture:* Caroline Green, bookkeeper; Joe Anne Kinker, reporter; and Betsy Brooks, reporter.

Surveyor Has Great Year

The Surveyor staff started off the new year with many plans. Under the direction of Mrs. Jean Foster, the new Journalism teacher, the staff launched into new projects such as the bulletin board and the news bureau.

All was not clear sailing for the paper this past year. Because of its tight budget the biggest problem facing the staff was the fact that *The Surveyor* had to be printed away from G. W. The reason for this was that the school print shop was closed, however Baker-Webster Printing Company of Washington, D. C., did an excellent job.

For the first time *The Surveyor* had co-editors during the fall semester. Jane Warne headed the editorial staff and Irma Rosenberg, the business staff. Bob Baechtold and Jane Warne were alternated between the position of editor-in-chief and managing editor during the second semester.

Bob Baechtold was news editor for the first semester while Elaine Clark and Louis Mensh rotated the position of news editor the second semester. Shirley Richards held the position of feature editor for both semesters while Teddy Rudd and Tommy Monahan were co-sports editors the first semester and Tommy Monahan became sports editor the second semester.

Eddie Semonian was business manager the first semester and Gail Kaplan took over this position the second semester.

The Platform

The Surveyor supports everything that contributes to the spirit of G. W.

1. *The Surveyor* supports all our teams and asks the students to join it in doing so. We want to win, but we will support the team win or lose because the team itself is a part of the spirit of G. W.

2. *The Surveyor* supports the classes, clubs, and other school groups in their activities and it asks all students to do likewise. Participation in such activities builds up the spirit of G. W.

3. *The Surveyor* supports the student body officers and the Student Council and asks all students to do so, too, because they protect the spirit of G. W.

4. *The Surveyor* pledges to support the faculty in preserving the fine scholastic atmosphere that gives meaning to the spirit of G. W.

5. *The Surveyor* pledges in its own columns to be a true mirror of the spirit of G. W.

REPORTERS, FIRST SEMESTER: *Seated, left to right:* Dick Morris, sports reporter; Marcia Ferguson, sports reporter; Julie Hurd, feature reporter; Anne Forrest, feature reporter. *Standing, left to right:* Charles Yates, sports reporter; Jim Rudin, feature reporter; Pat Cable, sports reporter; Judy Boswell, reporter; Frances Calhoun, reporter; Pat Harrington, news reporter. *Absent from picture:* Ann Sheridan, news reporter.

Features Will Be Remembered

The school year 1950-51 was a great year for *The Surveyor*. Some of the special features of *The Surveyor* were the inserts published during the year.

At the beginning of football season a sports insert including pictures of the players and coaches with information about each player's height, weight and position was published. The first issue highlighted sports and was called the "Football Issue."

Additional copies of the football issue were printed and sold at the George Washington-Washington-Lee Thanksgiving Day game.

The Sports Department also sponsored a basketball insert giving the low-down on the 50-51 prexie cagers. They were sold at home games in the gymnasium.

The January graduates enjoyed a bargain when they purchased the last issue of that month which contained a special insert called "A Journey Thru G. W." On it were pictures representing the various phases of student life at G. W. All these inserts were sold with *The Surveyor* at no extra cost.

To boost circulation, the paper held a "Whozit" contest in which a senior girl was chosen as the mystery Whozit and clues were given over the public address system concerning her identity. The first person to identify her received a sweater as the prize.

Another special feature for the 50-51 school year was *The Surveyor* bulletin board. News flashes too late for publication were placed on the bulletin board with posters and feature items concerning holidays and other special occasions.

All these special activities contributed to the successful year enjoyed by *The Surveyor*.

EDITORIAL STAFF, FALL SEMESTER. *Left to right, seated:* Irma Rosenberg, co-editor; Jane Warne, co-editor; Bill Ackor, photographer. *Standing:* Shirley Richards, feature editor; Lowry Waring, cartoonist; Bob Baechtold, news editor; Priscilla Mensing, fourth page editor; Tommy Monahan, co-sports editor; Teddy Rudd, co-sports editor.

BUSINESS STAFF, FALL SEMESTER: *Seated:* Carolyn Fletcher, advertising manager. *Standing, left to right:* Sue Foster, advertising salesman; Sharon Trueblood, advertising salesman; Lee Everitt, advertising salesman; and Ed Semonian, Business Manager.

The picture to the right is of the spring semester business staff. *Left to right:* Pauline Gadonas, exchange editor; Ellie Elliott, circulation manager; Pat Towner, financial manager; Gail Kaplan, business manager; Lee Everitt, advertising manager; Pat Harrington, advertising salesman; and Sharon Trueblood, advertising salesman. *Absent from picture:* Pat Henson, advertising salesman.

Sports Department

Complete coverage and circulation promotion were the principal aims of *The Surveyor* Sports Department this year. They strived to assure each athletic team adequate publicity and include within the sports stories, the names of most of the players. Two G. W. students, Teddy Rudd and Tommy Monahan, were in the Scholastic Sports Association of the Washington Daily News and wrote of the President's Athletic feats for that paper.

In the promotion line the Sports Department also contributed "inserts" publicising G. W. teams.

Circulation Department

The circulation staff handles the distribution of *The Surveyor* after it comes off the press. *Surveyor* subscribers receive their copies in their lockers. Members of the staff sell extra copies in the cafeteria during the lunch periods and in the halls after school.

The paper increased its circulation this semester and started many new projects.

Pictured here is the first semester's circulation staff. Left to right are Pauline Gadonas, exchange editor; and Pat Towner, circulation manager, who is selling a paper to Roy Gravatt.

Distributors' Club

Sitting, left to right: Joanne Eudy, Shirley Monroe, Barbara Brisco. *Standing:* Charles Kappel; Joanne Collie, *Vice President;* Marjorie Wallace, *Historian and Promotion Editor;* Joanne Little; Thomas Rohr; Shirley Fulton; Marion Kidd, *President;* Filmore Jacobs; Joan Swarthout; Robert Quayle; Miss Mary McKinney; Miss Marcella Trottnow. Betty Peyton, *Secretary-Treasurer, not in picture.*

The primary purpose of the Distributors' Club is the development of leaders who will be capable of handling important responsibilities in the field of distribution.

The club lays emphasis on practicing the principle that in receiving money for services, merchandise, or ideas, each member will give of his best in time and effort.

Members of the Retail Training Class in the Distributive Education Department automatically become members of the club. Membership is not limited to the local club, but members also belong to the State Distributors' Club. In 1948 the Distributors' Clubs of America, a national organization, was formed; and each member belongs to that organization also.

The club has regular business and social meetings throughout the year. The symbol of the club is a gold pin with a wrapped package in the center.

Besides the local activities, the club takes part in the state and national convention each spring and gives an employer-employee banquet at the close of school in appreciation of the cooperation of merchants who have given them employment.

The club is under the sponsorship of Miss Marcella Trottnow and Miss Mary McKinney.

Art Department

First row, left to right: Jack Sable, Jo Ann Smith, Tamara Schwartz. *Second row:* Wayne Compton, Hans Velke, Sharon Trueblood, Joan Goolsby. *Standing:* Ellen Meintz, Naomi Showalter, Joanne Hilliard, Gary Purvis, Miss Eisenberg, Florance Baldiga, Mary McGinnis, Charles Fotte, Rodger Buaserman, Lee Ann Kelly, Robert Petti.

The Art Classes, under the direction of Miss Elizabeth Eisenberg, are among the most interesting offerings at G. W. These future artists lent their talent to school functions through publicity for dances, sports events, dramatic club productions, and numerous campaigns.

Consumer Education

The consumer education class is a part of the distributive education department which carries on a work-training program. Members of the consumer group are given preference for part time positions in stores during the year after all retailing students have been placed. The students' work is supervised and their hours and amount of earnings are reported each month to the State Office. While no credit is given as it is in retailing, the experience and wages which the student receives are valuable. Many consumer students enter the retailing class the following year.

Standing, left to right: Marvin Williams, Fordie Thompson, Gordon Logwood, Courtlin Martin, Joseph Rowe, Wallace Newman, Bobby Sillex, Francis Hammond, Charles Allen. *Seated, first row:* Betty Lou Smith, Pat Langley, Bobby Good. *Second row:* Barbara Blankenbaker, Beth Woodson, Connie Viar, Joyce Johnson. *Third row:* Barbara Dove, Charles Cappel, Bob Costello. *Behind the counter:* Miss Mary McKinney, Betty Briscoe, Miss Marcella Trottnow.

Bookkeeping

First row, left to right: Rebecca Saunders, Anner Davis, Joanne Dyson, Phyliss Clayton. *Second row:* Marianne Litaker, Kitty Barentine, Catherine Haugh, Mary Jane Simms. *Third row:* Lelia Anderson, Barbara Smith, Peggy Lawler, Gloria English. *Standing:* Mr. Pultz, Harold Stone, Robert Start, Fred Thomas.

Bookkeeping, a business course offered at G. W., can be used as an insight to public accounting and business management. During this two-year course the student learns proprietorship, liabilities, the meaning of assets, balance sheets, and net profit. The student also receives opportunity for learning how to record transactions, how to post proper accounts in the ledger, how to take a trial balance, and how to make the necessary statements at the close of the fiscal period.

Junior Band

First row, left to right: Doris La Covey, Eleanor Bryant, Mary Giuseppe, Katherine Fowler, Nancy Clark, Betty Peyton, Dolores Sabatini, Shirley Sentell. *Second row:* Joan Wheeler, Sandra Peck, Carolyn Spinks, Alex Bremner, John Moore, Harry Cross, Jim Compe, Nelson Cole. *Third row:* Janet Kurtz, Mary Jane Gandy, Phyllis Lefler, Ethlyn Brooks, Anne Austin, Lou Levinson, Sue Levinson, Ross Petzing, Arnold Ostrolink. *Fourth row:* John McLane, Jerry Olmsted, Francis Dudley, Dalton Carter, Russell Tyson, Kenneth Phillips, John Cole, Richard Seaward, John Higgenbotham. *Fifth row:* Jack Roub, Gary Coutry, Marvin Preis, Kent Stout, Jimmy Godurn, Gordon Seaward, Alfred Arbogast, Henry Parkins, Howard Grube, Tommy Thompson, Sandra Buch, Betty Jones, Betty Jane Hammill.

Students with a year of instrumental training are eligible for the Junior Band. Here they receive practice in marching and music.

A group around the piano joins in singing to the accompaniment of Nancy Nevin and Joanne Parkins.

Members of the German Band display their talent.

Orchestra

First row, left to right: Joe Bell, Tommy Foard, Ben Skillman, Nancy Pruett, Scott Blackwell. *Second row:* Rachel Lewis, Robert Henderson, Rolfe Baggett, Tommy Middlebrook, John Overrall, Barbara Kidd, Clara Haygood, Bob Lynd, Howard Burnette. *Third row:* Kae Enquist, John McConnell, George Bendall, Mr. Philip Lester.

The orchestra offers to students who have had particular training on their instruments an opportunity to participate in group instrumental activities at school assemblies and programs. Members of this organization take part in the State String Clinic activities in Richmond.

Beginners' Band

Students entering the Beginners' Band classes need no previous training. The pupil must own a musical instrument or use a school owned one. In these classes the fundamentals of music are taught. Many of the students are future Senior Band members.

First row, left to right: Esther Hogg, Diane Fairchild, Clarence Davis, Mary Ann Hatcher, Bobby Watts. *Second row:* Mary Kate Warthen, Buddy Elkins, Larry Miers, Curtis Adkins, Richard Crompton, Edwin Lester. *Standing:* Joe Fortune, Bobby Crabill.

Senior Band

First row, left to right: Anne Parr, Ann Dumas, Marlene Bertram, Judy Boswell, Clara Haygood, Ellen Bradley. *Second row:* Herbert Southgate, Robert Farr, Richard Draper, Godwin Dunn, Franklin Brooks, James Geehan, Richard Pauley, Vivian O'Neil, Margaret Poates, Nancy Nevin, Barbara Fitch, Diane Maechtle, Joanne Levinson, Charles Finn, Barbara Kidd, Shirley Ross, Shirley Heinlein, Joanne Parkins. *Third row:* Laura Milster, John Overall, Barbara Blitz, Pauline Craver, Tommy Eley, Dick Ranny, Pat Moore, Arnold Anderson, Charles Stewart, Fred Iemeri, Tommy Middlebrooks, Wayne Compton, David Hall, Neil Leverenz, Richard Daniel, Rolfe Baggett, Harry Leach, Steven Levy, Quentin Clark. *Fourth row:* Mr. Philip Lester, George Bendall, John Anderson, Dick Moore, Allen Helwig, Allen White, Pat Feagans, Calvin Pals, Charles Rice, Joe Rogers, Robert Bowin, John McConnel, Dan Bragg, Willard Scott, Wilson Heddings, Charles Foote, Lester McWhorter, Phyllis Jones.

After having worked in other band classes, a student hopes to enter the Senior Band. Here he gains valuable experiences in marching as well as in concert band work.

Majorettes

A valuable addition to our football games are the majorettes. Marching before the band, they provide a colorful and lively spectacle for the crowd.

Center: Diane Stevens. *Second row, left to right:* Carolyn Carter, Ginger Hines. *Third row:* Carolyn Greene, Joyce Leisner.

Girls' Glee Club

First row, left to right: Jo Eleanor Piper, Beverly Ballard, Jean Dodds, Gail Rhoads, Winifred Stockes, Judy Kennedy. *Second row:* Peggy Lawler, Phyllis Hillrun, Betty Hamilton, Betty Chappelle, June Hoff, Priscilla Mensing, Carol Gray. *Third row:* Patricia Bradley, Phyllis Clayton, Virginia Wiltshire, Jo Ann Allen, Barbara Blankenbaker, Fannie Mae Dixon, Jiggs Tulley, Shirley Lawrence, Nelle Flenn, Mary Frances Pryor.

The Girls' Glee Club provides the girls of G. W. with an excellent opportunity to participate in musical programs. One of the most popular musical organizations, the group does three-part selections.

Boys' Glee Club

In this club the boys of G. W. are given an excellent chance to develop their talents in the field of music. Male voices are used in many of the assemblies, concerts, and performances outside of school.

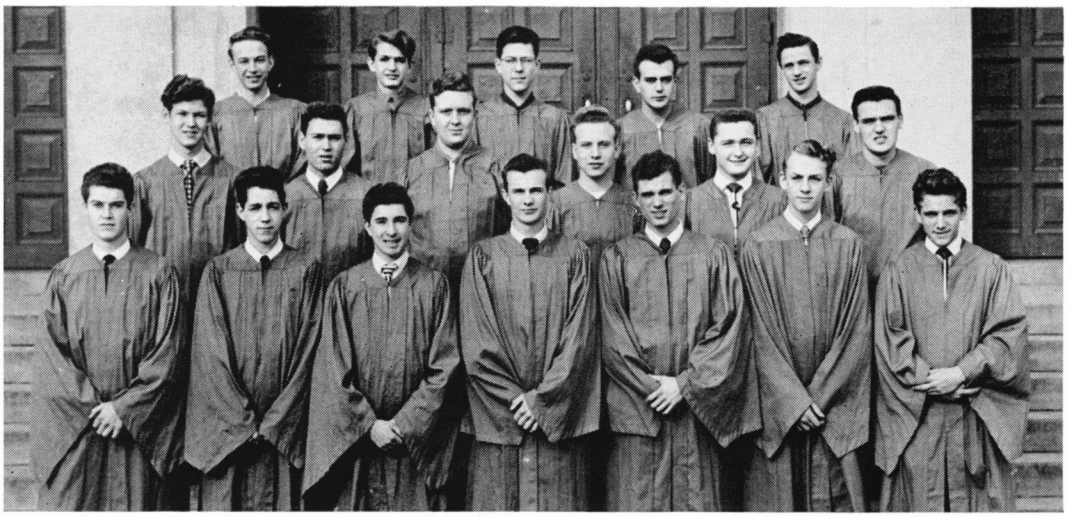

First row, left to right: Don Beagle, Alvin Hawthorne, Wallace Lunsford, Melvin Greene, Joe Fortune, Fred Thomas. *Second row:* Joseph Rowe, Maurice Jennings, Jim Bryden, Wallace Newman, Francis Hammond, John Oliver. *Third row:* John Carlton Williams, Fred Payton, Walter Saville, John Simpson, Rodger McGough.

A Cappella

First row, left to right: Sue Foster, Mary Kate Warthen, Jean Dodds, Eliese Kelly, Judy Boswell, Ruth Bailey, Marjorie Wallace, Katherine Wallace, Vivian O'Neill, Ruthie Jane Hillard. *Second row:* Mary Jane Gandi, Julie de Murguiondo, Charlotte Miller, Jo Ann Eudy, Lee Feild, Frances Fortune, Roberta Marks, Barbara Bailey, Betty Dowell, Mickey Hulme. *Standing:* Miss Margaret Thomas.

The A Cappella Choir, consisting of many fine musicians, display their superior ability in radio and public performances throughout the school year.

Choral Music

The mixed singing group of the school is the Choral Music Class. The voices of this group are valuable in programs such as the Christmas service and the Easter concert.

Sitting: Sue Foster. *Standing, left to right:* Pauline Love, Marie de Felice, Georgia Carlton, Carolyn Young, Marjorie Wallis, Ellen Bradley.

Soloists

First row, left to right: Jim Bryden, Lowry Waring, Betty Howell, Lee Feild, Mickey Hulme, Mary Jane Gandy. *Second row:* Don Marlow, Vivian O'Neil, Melvin Greene, Eliese Kelly, Jo Ann Eudy, Marjorie Wallis.

The voices of the soloists are the finest in the school. They have been carefully selected by Miss Thomas. They appear in many of the excellent concerts given by G. W. H. S. during the school year, among which are assemblies, P. T. A. meetings, and radio broadcasts.

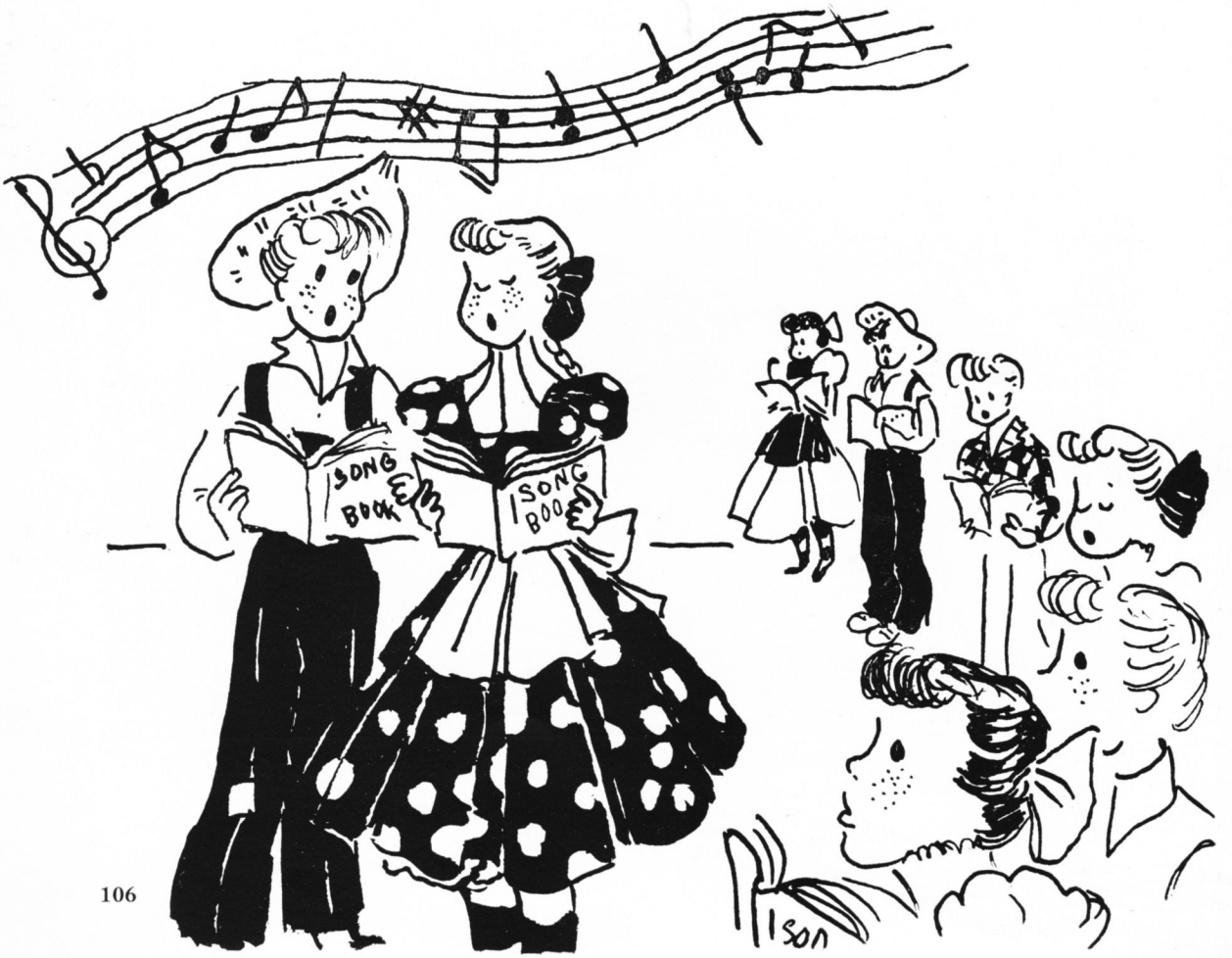

SPORTS

Here's That Unforgettable '50 Squad . . .

Lucius Beasly

Sonny Blackwell

Dick Bolton

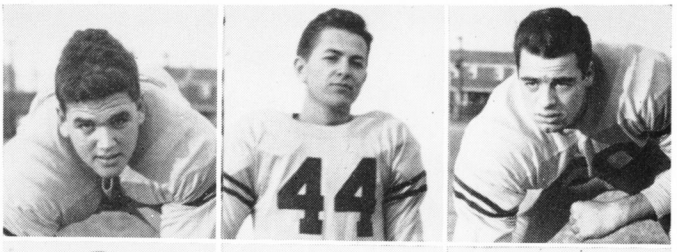

Ronald Bolton

Norman Campbell

Dick Crompton

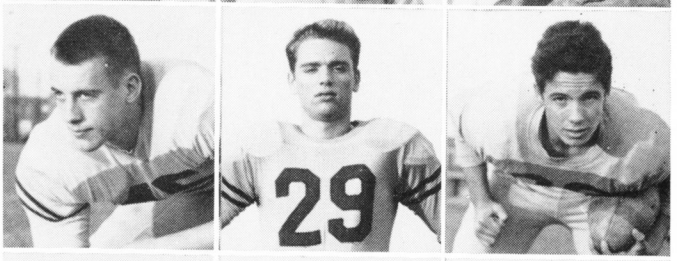

Earl "Tubby" Dixon

Skippy Evans

Julian Everly

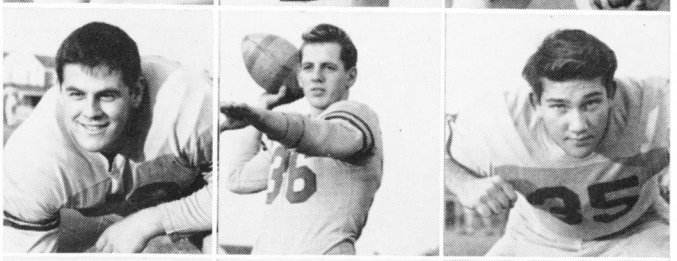

Sonny Fowler

Preston George

Norman Grim

Gene Guess

Robert Harrison

Hugh Haynesworth

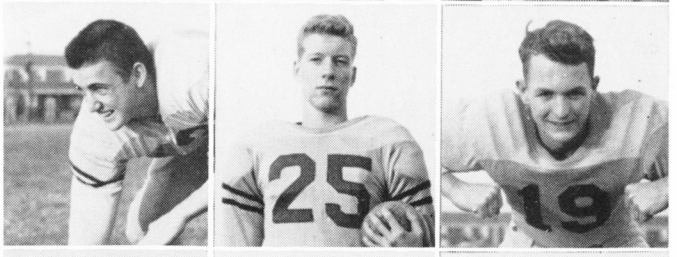

Bobby Helwidge

John Hoffman

Morris Jennings

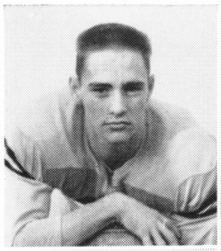
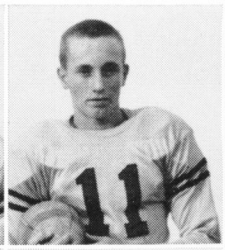
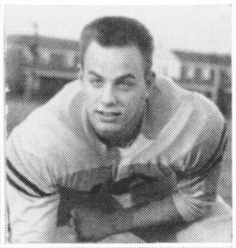

Meade Kendrick

Ralph Kneeland

Dan Lehman

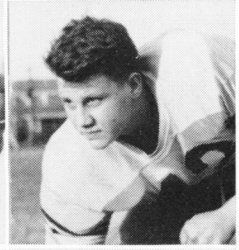

Chuck Mottley

George Noland

Jim Outten

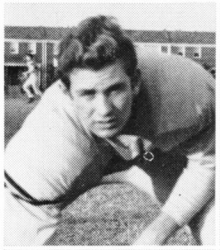
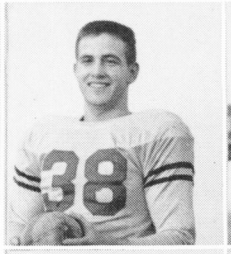
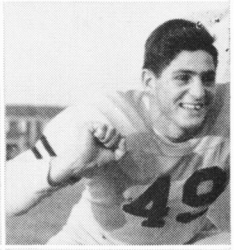

Earl Pearson

Dick Pope

James "Monk" Reynolds

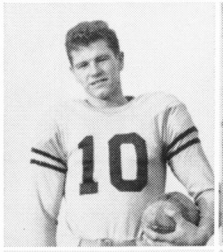
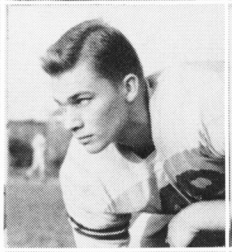
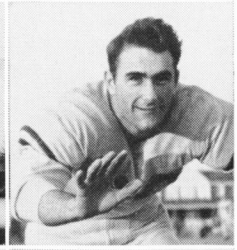

Warren Sheffield

Carlton "Shady" Schelhorn

Lester Scott

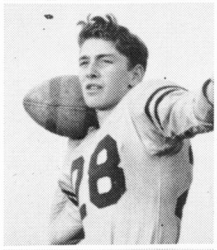
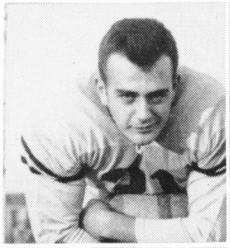
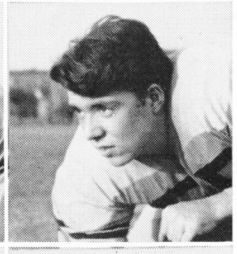

Bobby Sillex

Jack Simpson

Clyde Spray

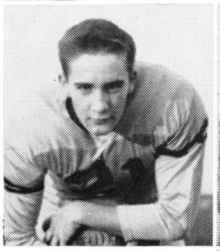

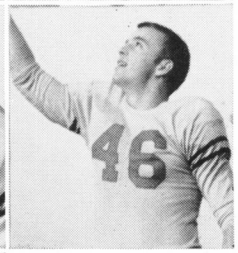

Bill Stewart

Fordie Thompson

Pete Wedel

Eddie Wilder

The following boys were absent the day the pictures were taken: "Jake" Kirshner, "Smiley" Moore and Ted Cooke.

Football Summary

Enjoying probably their best season, the Woodsonites finished the campaign with an identical record of last year, nine wins and one loss. They boasted a rushing attack equally as powerful as any team in the state and scored an amazing total of 243 points against the opponents' 59. Without doubt the most outstanding high school team in the district area, their bruising forward wall left nothing to be forgotten. It was only their early season pass defense weakness against Hopewell that spoiled a perfect record and a chance at the state championship. Now and in the years to come we'll be proud to say, "Remember the 1950 Prexies."

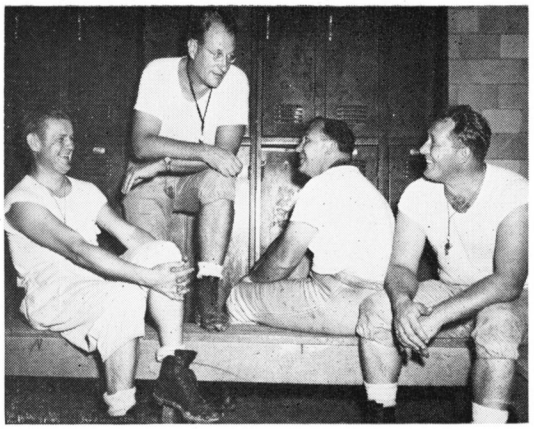

Coaches Simon Painter, Roland Woodson, James Ford and Frank Kapriva get together in the locker room.

Woodrow Wilson

Sparked by touchdown twins, Fordie Thompson and George Nolan, the Presidents opened their 1950 season successfully by romping over last year's district champs, 26-7. Thompson's eighty-nine yard run highlighted the contest for some 10,000 fans at the high school stadium.

Lane

In the first game away from home, the Presidents treked down to Charlottesville to win over Lane High School by a score of 21-6. Thompson, Nolan and Wedel scored the touchdowns for the Woodsonites while co-captain "Tubby" Dixon kicked three perfect placements.

Hopewell

In the battle of the year, the Hopewell Blue Devils showed why they were state champions last season. Led by big Johnny Dean, the Hopewell aggregation drubbed the Prexies 27-7 for their initial loss. Dick Pope scored for G. W. on a line buck to give the Woodsonmen their lone tally. A huge crowd of 15,000 witnessed the Presidents' twenty-four-home-game winning streak snapped by the defending state champs.

Thomas Jefferson

In another home-field game, G. W. came through with a hard fought 7-6 victory. It was "Tubby" Dixon's well educated toe that dealt the Woodsonmen their third victory of the campaign. This battle found the heavier Presidents matching their rushing power against the T.J.'s aerial attack. The much-improved passing defense used by the locals held the capital city boys to four completes in eleven tries. Dick Pope scored the Alexandrians' lone touchdown on a line smash from about two yards out. Then co-captain "Tubby" Dixon kicked the winning point.

Mount Vernon

In the fifth start of the season, the aggressive Prexies sank the Mt. Vernon eleven 27-0. Dick Pope tallied twice for the Presidents while Fordie Thompson and George Nolan each found paydirt once. The hustling G. W. line, led by big Shady Schelhorn, stopped the Majors' rushing attack cold, holding the "down-the-river eleven" to a mere seventy-five yards.

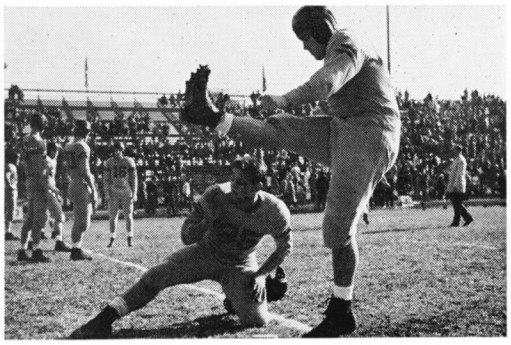

Tubby Dixon kicks off at the W. and L. game.

George Nolan, G. W. tailback, hurdles over a couple of unidentified "Little Generals" for a considerable gain in the annual "Turkey Day" game. Julian Everly follows in fast with good interference to aid in the Prexies' 19-0 win.

Baltimore City College

The Alexandrians made it three in a row and five out of six by swamping their Baltimore foes. Thompson had a pair of seventy-yard runs when the final gun sounded. One of these runs was through the entire City College team. In the scoring department Fordie Thompson led with three T.D.'s while George Nolan and Dick Pope each scored once.

Gonzaga

The Presidents tightened their claim as the most powerful team in the district area when they massacred the Gonzaga Purple Eagles 60-0, although the score read only 39-0 because the Gazette scoreboard had never before had to climb that high. Scoring for G. W. were Thompson (2), Nolan, Pope, Sillex, Stewart, Jennings, Scott, and Wedel.

John Marshall

The Alexandrians stopped "the Little Justices" at Richmond 22-7. George Nolan tallied three times while "Tubby" Dixon kicked a thirty-yard field goal to make up for two missed placements. One of Nolan's touchdowns was a breath-taking, weaving run good for forty yards.

Petersburg

In their second consecutive road game, the Presidents traveled south to Petersburg where they won easily 20-0. Again George Nolan starred. He scored twice himself and passed to Pete Wedel for the other six-pointer. Dixon had a good night, kicking two out of three extra points. As usual, the hustling Prexie forward played a bang-up ball game.

Fordie Thompson heads for another touchdown.

Washington-Lee

Led by their excellent passing defense and crushing line play, the Presidents chalked up their ninth win against one setback and ended a most successful season by stopping their arch rivals from Washington and Lee 19-0. The entire first string made their last high school game a memorable one before the colorful fans. With the game a little over two minutes old, G. W. came through with its first score. The Presidents then added their second tally late in the second period.

G. W. prepares for its annual entanglement with W. & L. at its pre-game bonfire.

Mayor Frank Backus crowns the 1950 Football Queen, Fannie Mae Dixon, while Nancy Antonio, little Beverly Coward, and Marcia Ferguson, members of the court, look on. The ceremony featured a gala half-time pageant during the annual "Turkey Day" encounter.

The winners' scores were accounted for by Thompson and Wedel while the forward wall played a great game.

This triumph marks the fourth time in a row that the Prexies have come through on top for the "old oaken bucket".

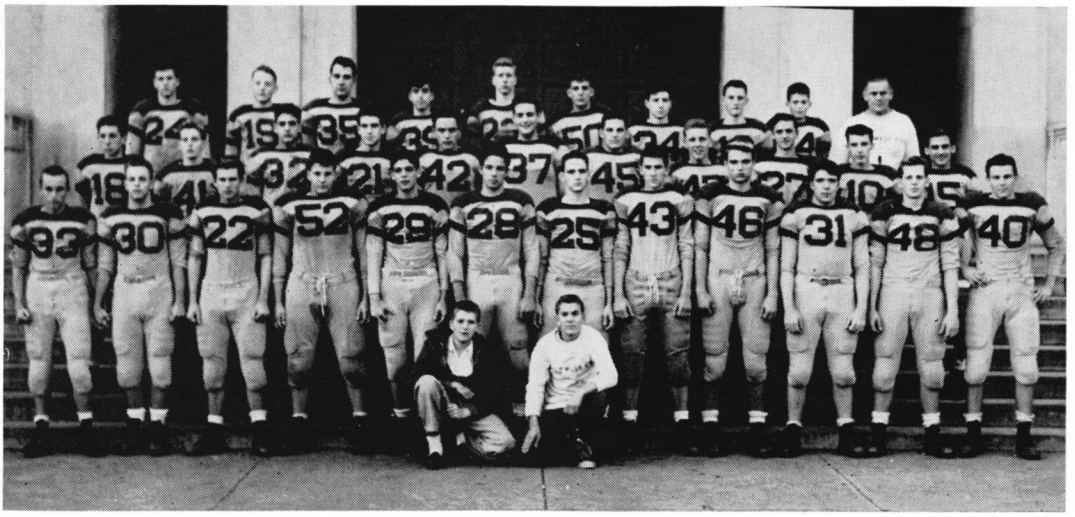

J.V. Football

Kneeling, left to right: William Clary, Douglas Richards. *First row:* Ralph Kneeland, Dan Lehman, Earl Pearson, Harold Outten, Preston George, Richard Crompton, Mead Kendrick, Charles Jones, Norman Campbell, Clyde Spray, Aubrey Evans, Warren Treger. *Second row:* Lindsey Santmire, Warren Helwege, Cortez Randal, John Cox, Richard Rinker, Allan Roby, George Gross, Frank Long, Roger McGough, Frank Noland, Peter Pauley. *Third row:* Warren Saffell, John Sutherland, Eugene Dodd, George Peyton, Robert Harrison, Wesley Porter, Armando Raymond, Thomas Carrabello, Billy Smith, Mr. Painter.

Officers of the Monogram Club

Left to right: Julian Everly, *Sergeant-at-Arms;* Dick Pope, *Secretary;* Fordie Thompson, *Treasurer;* Pete Wedel, *President;* and Shady Schelhorn, *Vice President.*

Monogram Club

The Monogram Club had over thirty-five members during the 1950-51 school term. This club, formed to bring closer feeling between the athletes of G.W., was not too active during the past semester. The only qualification for membership is the possession of a varsity letter in baseball, football, basketball, track, or rowing. The officers of the 1950-51 group were as shown at left.

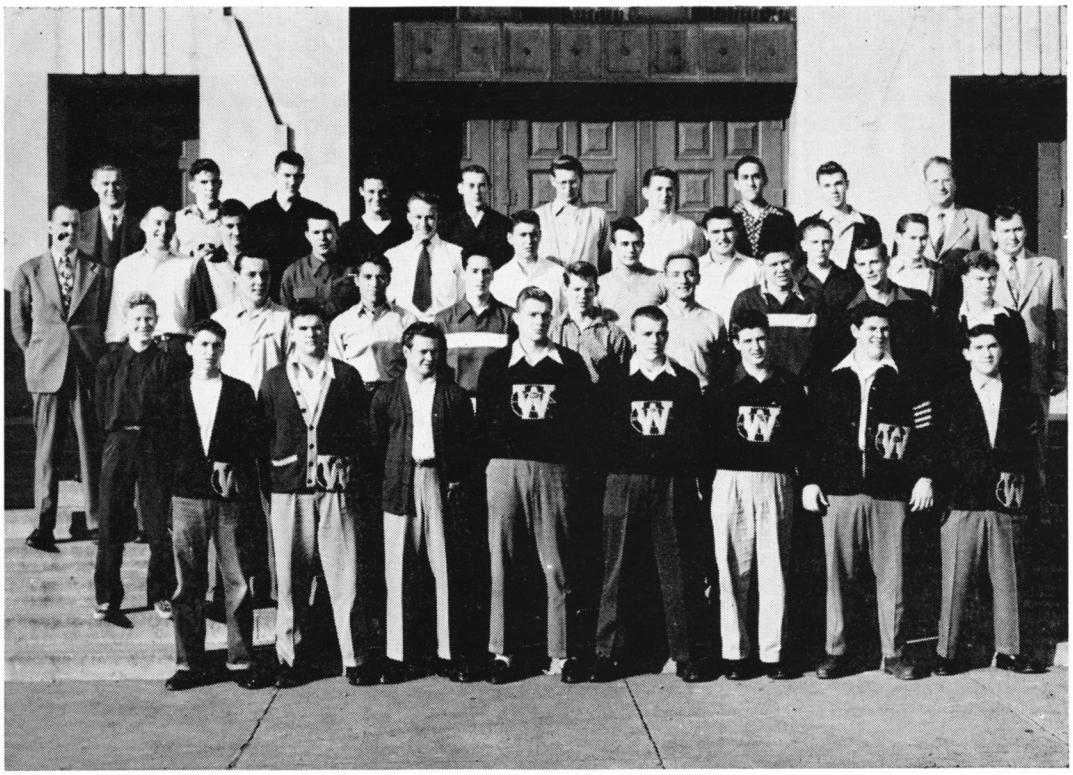

First row, left to right: Bobby Sillex, Lucius Beasley, Fordie Thompson, Shady Schelhorn, Pete Wedel, Dick Pope, Tubby Dixon, Julian Everly. *Second row:* Wally Coflin, Sonny Fowler, Jake Kirshner, Bobby Bell, Skippy Evans, John Hoffman, Crenshaw Hardy, Bob Hensly, Ted Cook. *Third row:* Coach Doran, Ronnie Bolton, Albert Sheffield, Paul Robey, Hershel Williams, Maurice Jennings, Jack Simpson, Buggs Oliver, Billy Stewart, Henry Davenport, Coach Ford. *Fourth row:* Coach Painter, David Corderman, Charles Jones, Chuck Mottley, Wade Martin, Gordon Lambdin, Sonny Blackwell, Julian Everly, Bill Coblentz, and Coach Woodson.

Varsity Basketball

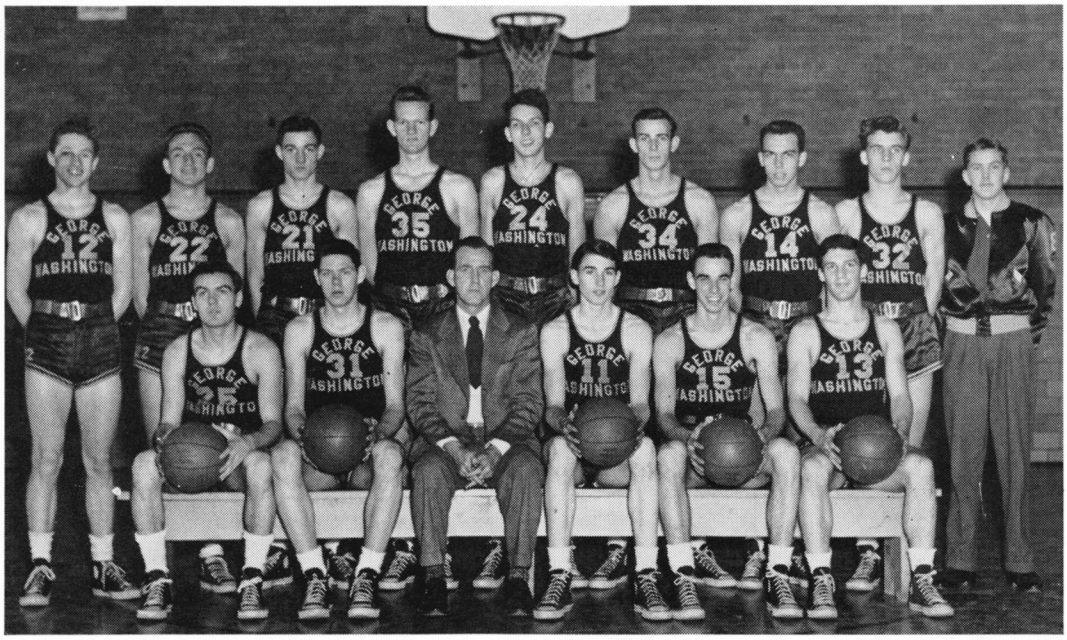

First row, left to right: "Buggs" Oliver, Crenshaw Hardy, Coact Doran, Bob Kessler, Les McMenamin, "Chuck" Mottley. *Second row:* Bill Greenhalgh, John Hoffman, "Sonny" Sheffield, Larry Grimes, Frank Brooks, Bob Hensley, Don Potter, Bob Barry, and manager Gus Richards.

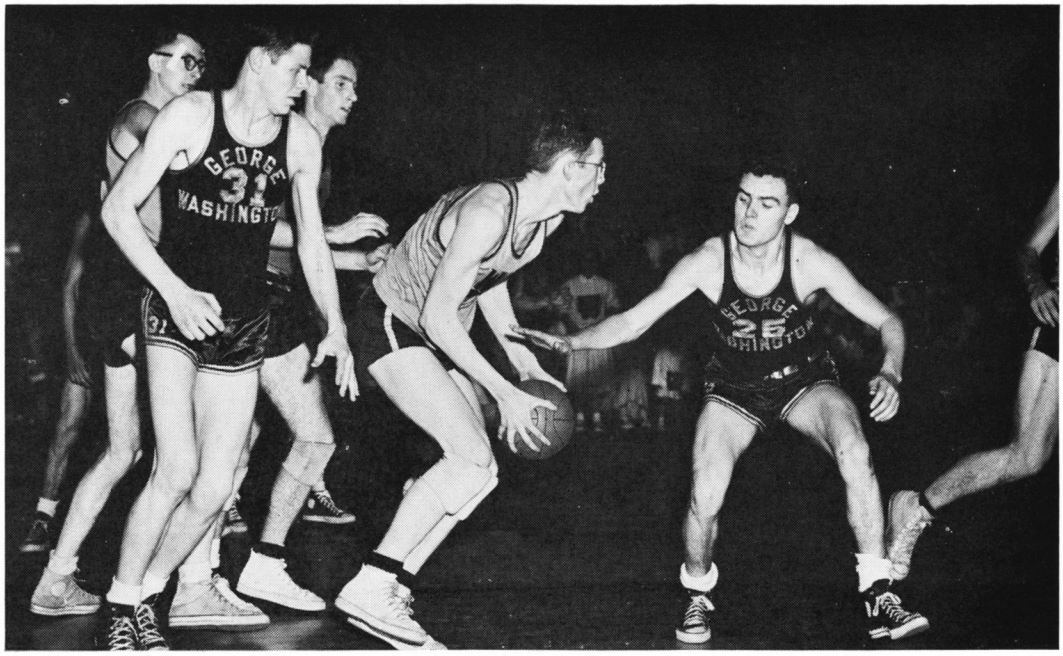

John "Bugs" Oliver is pictured here trying to secure the ball from one of our W. & L. rivals.

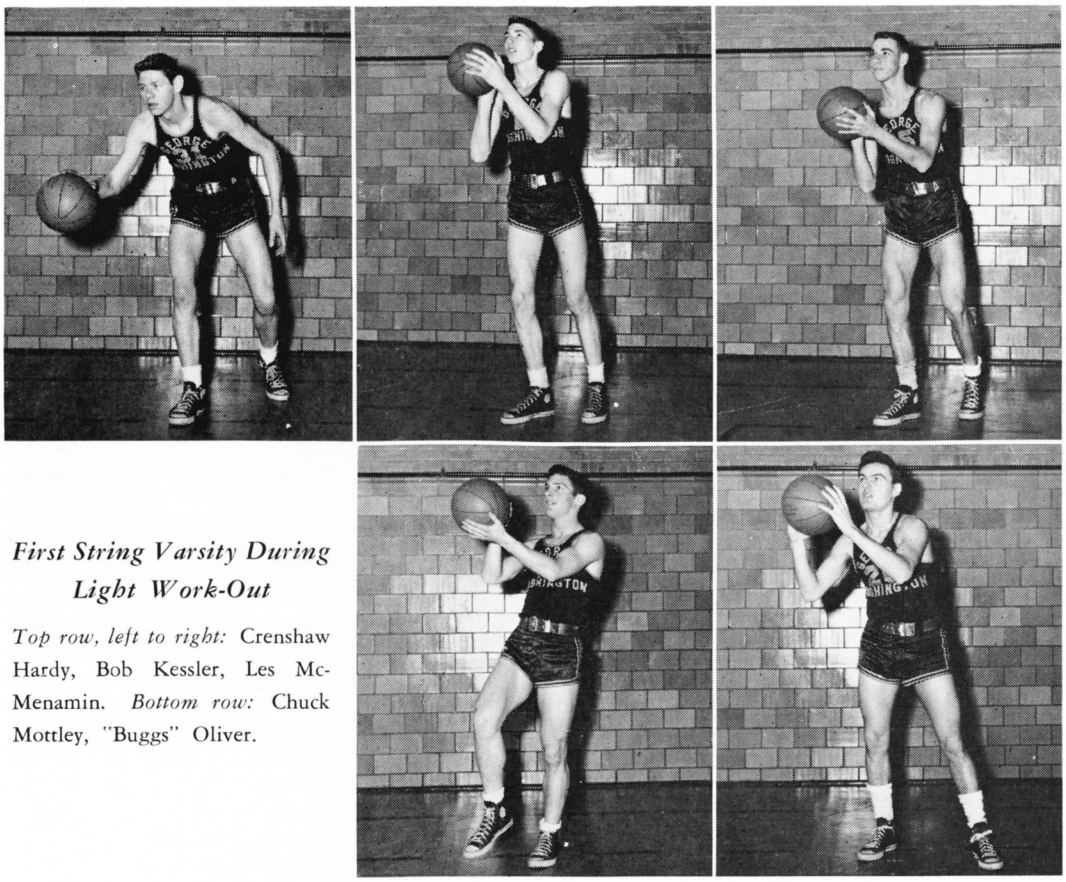

First String Varsity During Light Work-Out

Top row, left to right: Crenshaw Hardy, Bob Kessler, Les McMenamin. *Bottom row:* Chuck Mottley, "Buggs" Oliver.

Summary of Basketball Season

The 1950-51 production of the G. W. hard-luck basketball team ended its regular season with a proud 17-3 record.

Rasty Doran's quintet showed no weakening signs over the early season departure of team captain "Smiley" Moore. With big Bob Kessler pacing the way with a tremendous twenty plus average and followed by "Buggs" Oliver, Crenshaw Hardy, Les McMenamin, "Chuck" Mottley, and "Sonny" Sheffield, the Alexandrians just couldn't be stopped. They defeated their Washington and Lee foes 54-50 in mid-February (after taking them earlier in the season 53-42) for G.W.'s ninth consecutive Northern Virginia League crown.

Running into the late season tournaments, the Presidents ran into a streak of bad luck. All-state center Bob Kessler was out with a serious case of mumps. Kessler missed the entire Metropolitan Tournament and saw but light action in the important State Tournament. As a result, the Presidents' spirited play could net them only last and fourth places respectively. A good example of the Alexandrians' late season handicap was the twenty-two point licking they took from W&L.

Heralded as the top team in the area during mid-season play, they breezed through with wins over such outstanding district teams as McKinley Tech., Western, and Wilson. The rebounding of Kessler, McMenamin and Hardy, all well over six feet, were the main factor in the team's prosperous season. Oliver and Mottley's fine all around play from "outside" added to the Prexies's fine "inside" work and was also truly responsible for the team's winning causes.

In all probability the entire first team will be back again next year, while subs, John Hoffman, Franklin Brooks, Bill Greenhalgh, Donald Potter, Robert Barry, Bob Hensely, and Lawrence Grimes will be lost by graduation. With several capable J. V. ball-players moving up to form a nucleus with the varsity boys who will be back, we can look forward to another one of George Washington's great basketball seasons.

J.V. Basketball

First row, left to right: Dan Lehman, Lowell Suthard, Wayne Miller, Pat Schrider, Ray Carnahan. *Second row:* John Pierson, Lucius Beasley, Edward Keene, Ralph Kneeland.

George Washington High School has had some excellent J.V. basketball teams, and last season's outfit was no exception. Their 15-6 record was really better than it sounds.

The "Woodsonites'" main trouble was lack of height. As it is known, height is a turning point in a basketball team's successful ways. What the "Vice Presidents" didn't have in this department, they made up for by their solid team and floor play. Captain Wayne Miller, whose nine point average was high for the pack, was a good indication of this.

It would be hard to determine any first five boys among the squad, but the following saw considerable action and proved valuable to the team throughout the season: Lowell Suthard, Pete and Pat Schrider, Wayne Miller, Lucius Beasley, Ray Carnahan, Dan Lehman, Ralph Kneeland, "Skippy" Evans, and Don Potter. Potter alternated between varsity and junior varsity during the campaign while Schrider (Pete) was declared ineligible early in the season. Subs John Pierson and Edward Keene rounded out the jayvees.

Coached also by Mr. Woodson, before his naval recall, was the newly founded freshman team. Represented on this were Walter Davis, Jimmy Mottley, Stuart Knight, William Penn, Wilmur Anderson, "Boots" Manly, "Butch" Darley, Larry Fulkes, and Warren Helwege.

1950-'51 Varsity Basketball Scores

G.W.	*Opp.*	
57	18	Bladensburg
49	44	Wilson
52	53	Wilson
60	38	Thomas Jefferson
47	45	Gonzaga
52	43	Washington-Lee
58	50	McKinley Tech
47	30	Mt. Vernon
53	41	Episcopal
50	39	Thomas Jefferson
70	40	Petersburg

G.W.	*Opp.*	
68	37	Fairfax
69	55	Western
44	57	Lynchburg
67	37	Mt. Vernon
46	33	Lane
38	42	Lynchburg
54	50	Washington-Lee
74	22	Fairfax
59	49	Petersburg
1114	823	

G.W.	*Opp.*	
	STAR TOURNEY	
42	60	Coolidge
	STATE TOURNEY	
45	40	Hopewell
51	40	Hopewell
51	54	Portsmouth
33	55	Washington-Lee
129	149	

Regular season record.....17—3
Entire record .....18—6

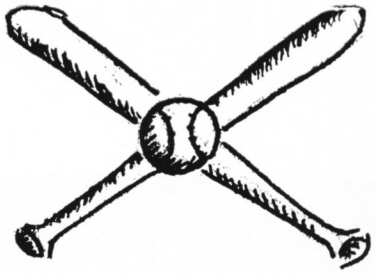

Varsity Baseball

Under their new diamond mentor, Cy Painter, the Presidents can look forward to a great season. "Trying to bring baseball back at G. W." after several ridiculous seasons, this year's team looks like just the thing.

Painter's charges looked extremely good in taking a strong Wilson nine, 5-4, in the inaugural contest, April 6.

A strong defensive team, its hitting should come around as the campaign progresses. The "Paintermen" are literally two deep in every position.

Moving across the infield from left to right are: Bobby Sillex, who co-captains this year's squad; E. Y. Walter at short and his double-play mate Pete Ginn; and over at the initial sack are rivals Ed Wilder and Les McMenamin fighting it out for top positions. Two utility infielders who should see considerable action are Ralph Kneeland and Wayne Miller.

Taking a look at the battery situation finds a cheerful outlook. Last year's capable receiver, and this season's co-captain, "Buggs Oliver, is back for another year behind the plate and is understudied by capable back stop, Bill Morton. These boys will have the opportunity to catch such outstanding array of pitching talent as: veteran "Sonny" Sheffield, curve-baller, Olin Ginn; "reliefer" Dick Simms; left-hander Marshall Crist, and Francis DeLane.

Treking to the outer-pastures, one can see the club's main weakness. Neither Bob Hensly, Maurice Jennings, "Chuck" Mottley are at all sure of their starting assignments and are being pressed by "Puddin" Dombrosky, Gerry McRae, and Bob Totolo.

Mr. Painter cut the squad so as to have as many boys coming back as possible (probably eleven or twelve) next year.

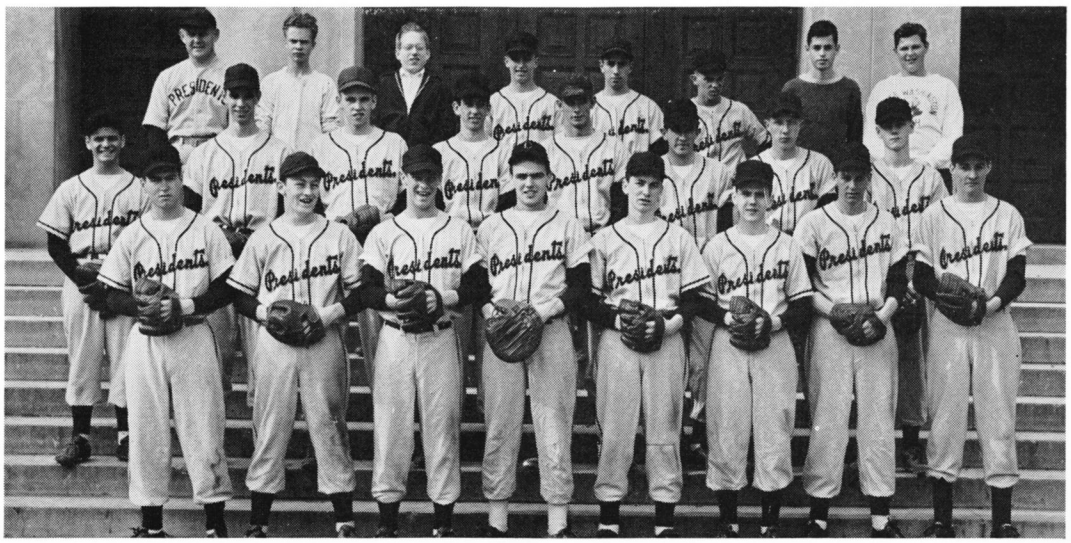

First row, left to right: Maurice Jennings, Eddie Wilder, Chuck Mottley, Buggs Oliver, Bobby Sillex, Edgar Walter, Pete Ginn, Sonny Sheffield. *Second row:* George Dombrowsky, Les McMenamin, Marshall Crist, Olin Ginn, Bob Hensley, Francis De Lane, Billy Morton, Wayne Miller. *Third row:* Coach Cy Painter; George Lodoen, manager; Ronald Walden, manager; Ralph Kneeland; Bob Totolo; Gerald McRae; Harcourt Smith, manager; Bobby Garland, manager.

Dick Simms, pitcher, was absent from the picture because he was injured the day pictures were taken.

J.V. Baseball

First row, left to right: Richard Selzo, Dan Lehman, Ray Carnahan, Marvin Weaver, Skippy Evans, Jack Hayburn, Warren Helwege, Fred Watson. *Second Row:* Dick Morris, Walter Johnson, Larry Fulkes, Doug Fleming, Wilbur Anderson, Lindsey Santmire, Al Pistolesi, Billy Carper, Warren Treger, Bobby Hedrick. *Third row:* Cy Painter, Ronald Walden, *Manager;* George Lodoen, *Manager;* Pat Brown, John Oliver, Harcourt Smith, *Manager;* Bobby Garland, *Manager.*
Pat Schrider and "Skippy" Evans were absent when the picture was taken.

This year's J.V. baseball team will probably have a hard time living up to the reputation of last year's outfit, that won eleven out of twelve games; but they should win many games. The "Veeps" are made up mostly of sophomores, but there are juniors, freshmen, and one eighth-grader representing the eighteen-man squad.

Behind the plate will be "veteran" Warren Helwege who caught for last season's wonder aggregation, followed by a promising receiver in John Oliver. Up on the mound will be Bill Carper; Larry Fulkes; Pat Brown; Jack Haburn, a promising eighth-grader; and lefty Bob Hendrick. Patrolling the infield territory behind them will be Fred Watson, Ray Carnahan, Dick Morris, Doug Fleming, and Dan Lehman. Morris and Lehman played J.V. ball last year, while Carnahan, Watson, and Fleming all had impressive Boys' Club records. Moving to the outfield pastures there are "Skip" Evans, Macy Tregor, and "Sonny" Wever. Evans and Tregor will possibly move up to the varsity chain as the season progresses; and if they do, ballhawks Lindsey Santmire, and "Sonny" Johnson will be likely replacements.

Track

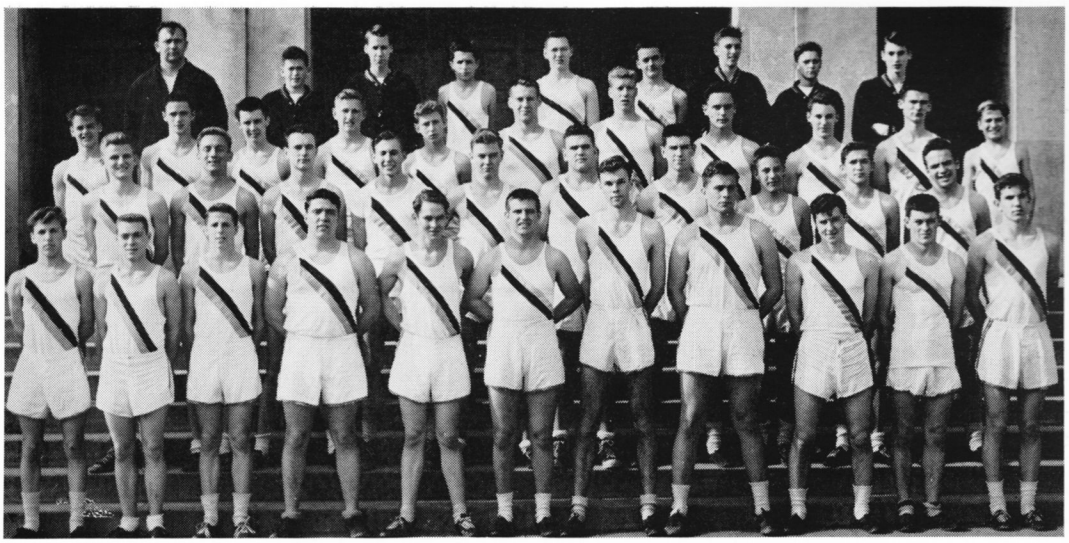

First row, left to right: Winnie McConchie, David Moss, Tommy Gillespie, Clyde Spray, Henry Davenport, Dick Pope, Bill Coblentz, Shady Schelhorn, Armando Raymond, Derek Adams, David Corderman. *Second row:* Lefty Williams, John Hoffman, Neil Leverenz, Cameron Lowe, Ted Cook, Lucius Beasley, Gerald Cox, Raleigh Nixon, Herbert Kahler, James West. *Third row:* Roger McGough, Jimmy Nowland, Lee Padgett, Billy Penn, Ronnie Bolton, Bob Harrison, Dick Rinker, Tommy Caraballo, Bobby Hughes, Robbie Warne. *Fourth row:* Coach Ford, George Smith, Tommy Lovelace, Eddie Woods, John Gore, Jack Raub, Douglas Yates, Hamilton Beggs, Bobby Kessler.

Coach Jim Ford has high expectations for his thinclads this year, provided that several of his up and coming prospects can come through in the pinches.

During the indoor season the Prexis took seventh place in the state meet with three points and whipped Episcopal in a "polar bear" meet by a score of 44-41. Bill Coblentz, Roger McGough, and Daver Corderman took first places in this latter meet.

Team captain Dick Pope says that with hard work by all the boys the team can rank with the top four teams in the state.

The squad looks strong in the distance races with Dave Corderman, Cameron Lowe, and Henry Davenport in the mile and Roger McGough in the half-mile.

Charlie Jones and Ted Cook seem to be Coach Ford's most likely prospects in the quarter-mile, while in the hurdles Coach Ford is depending upon Bill Coblentz in the highs and Dick Pope in the lows.

The brunt of this year's sprinting in the 100 and 200 yard dashes will be carried by Riley Nixon, Dave Moss, and Neil Leverenz from last year's junior varsity along with Dick Pope, Armando Raymond, and newcomer John Hoffman.

"Shady" Shelhorn, Clyde Spray, and John Cox are expected to be the boys whom Ford can count on in the field events.

This year's team seems to be well balanced and looking forward to a successful season.

Cross-Country Track

First row, left to right: Dave Corderman, Gordon Lambdin, Derek Adams, Ben Woodbridge. *Second row:* Henry Davenport, Wade Martin, Dewey Stewart, Dave Moss.

This year's cross country was probably one of the strongest teams ever to bear the blue-gold of George Washington High School. Throughout the season the team did not finish last in a meet and won the majority of the meets.

The team's outstanding triumph was winning the state cross-country title at Charlottesville where they placed five men in the first nine. Gordon Lambdin and Dave Corderman tied for first while Derek Adams, Wade Martin, and Henry Davenport completed the Prexies' first five. In the Spike Shoes meet in Baltimore, Gordon Lambdin won first out of about ninety contestants. Out of six meets of the year, the team won four firsts including State, a second, and a fourth.

Mr. Ford coaches these boys who run through woods and over hills instead of around a track. The length of the course is two miles.

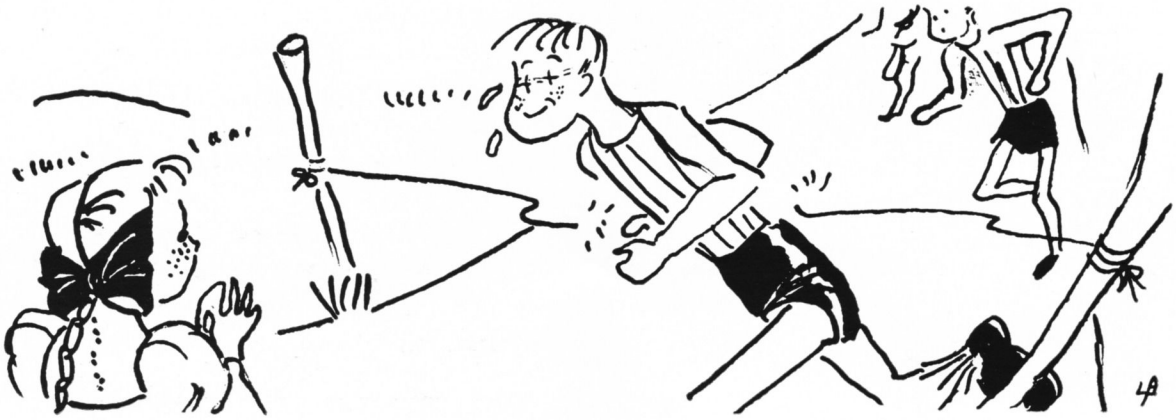

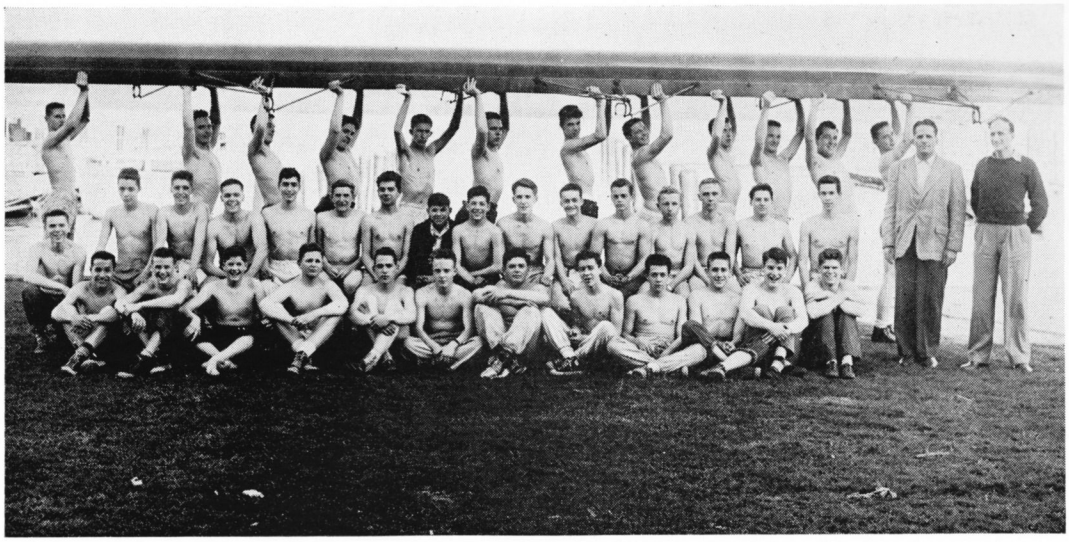

First row, left to right: Billy Moore, David Whitestone, B. T. Sisson, Maury Browne, Harry Miller, Edward Lakin, Dickie Redman, Terry Grant, Fred Koch, Jack Sipes, Benny Skillman, Joe Grills. *Second row:* Dick Ranney, Tommy Elly, Dick Landin, T. J. Davis, Herkie Peyton, Shirley King, Chick Trueblood, Joe Colangelo, Roy Gravette, Richard Hubbard, Jack Robb, Sandy Bremner, George Butt, Jay Bolton, Curtis Atkins. *Third row:* Lowell Suthard, Dick Rinker, Ronnie Bolton, Arnold Ostrolenk, John L. Sullivan, King Fulton, Thomas Hunter, Jarvey Gross, Jack Williams, Jimmy Whitestone, Joe Dodd, Mead Kendrick, Mr. Whitestone, Mr. Jack Franklin.

"Steady that shell", "Pull that oar", "Keep your eyes in that boat". This is what you are likely to hear any afternoon around five o'clock at the Old Dominion Boat Club where the school's crew is working out.

This year's crew has returning veterans Ronny Bolton, Jack Williams, Meade Kendrick, Lowell Suthard, Jarvey Gross and Chick Trueblood.

Coach Julian Whitestone says, "The thing that the team needs the most to win is the backing of the school. Without this our chances are very slim, but you can bet that we will row the best that we possibly can against each of our opponents."

Some of the team's opponents this year are Lower Merion of Philadelphia, Navy Plebes, and Washington and Lee of Arlington. The team also hopes to compete in the Stokesbury Cup Regatta in May and in the Nationals to be held in Philadelphia in May also.

Cheerleaders

Junior Cheerleaders

First row, left to right: Marjorie Silcox, Harriet Compe, Loretta Kesterson. *Second row:* Joan Bartlett, Jane Noel, Anne Horne, Freddie Stockes. *Third row:* Carolyn Young, Patty Barnes, Dianne Coward.

A vital part of G.W.'s athletic department is the cheering section lead by the cheerleaders. Under the leadership of Mrs. Mary Snyder girls perfect cheers and catchy songs. After one year as junior cheerleaders girls become senior cheerleaders and are allowed to cheer at major games.

Sally Baker, *Head Cheerleader;* Patsy Smith, *President;* Mary Jane Compe, *Vice President;* June Tucker, *Secretary;* Lee Everitt.

Meet the Girls Who Lead the Cheers

"The team was in a huddle.

Betsy Bear

Roberta Marks

The captain lowered his head.

Pat Harrington

Kyra Mosel

They all got together,

Martha Jordan

Donna Stryke

And this is what he said,

Johnnie Ann LeCompte

Jean Wiley

You got to F-I-G-H-T.

You got to F-I-G-H-T.

You got to F-I-G-H-T.

You got to fight now, boys,

You got to fight."

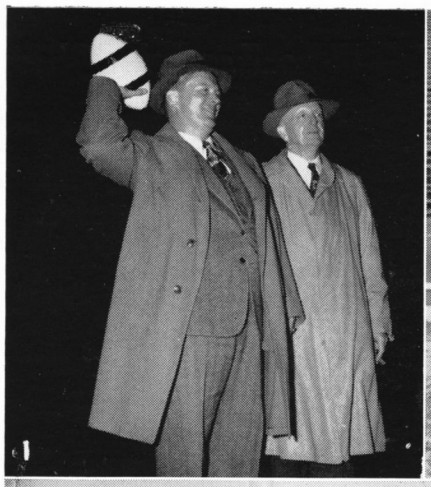

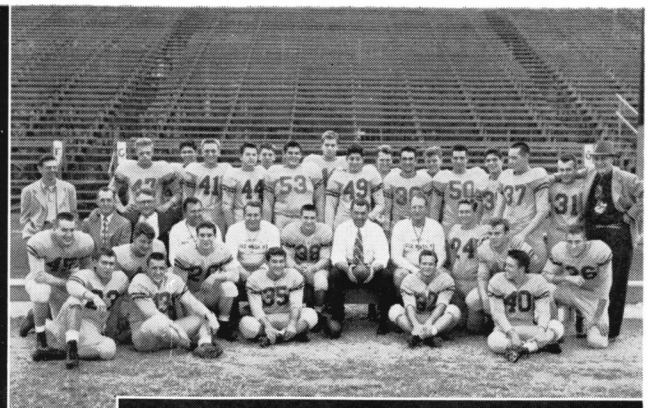

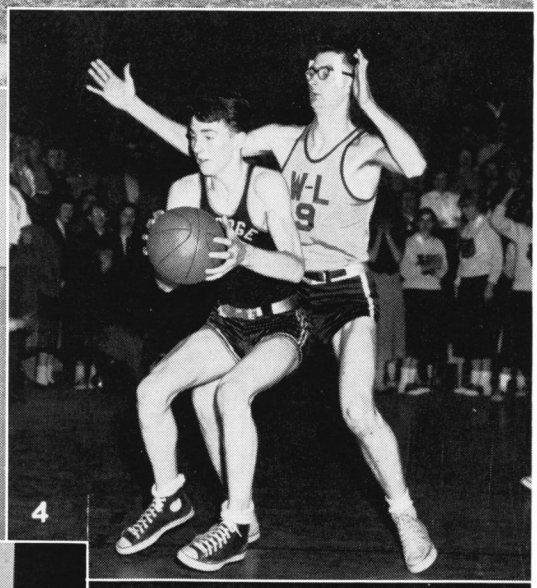

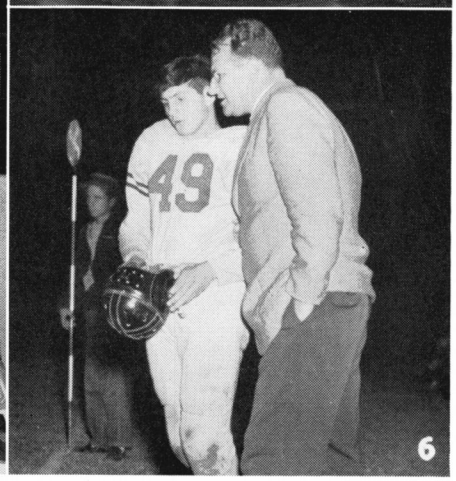

1. Mayor Frank Backus and Mr. Emmitt C. Scott ("Dinky" Scott's father) are snapped here preceding the Wilson game. Mayor Backus threw out the first ball to start the Prexies' successful 1950 season.
2. Jack Dempsey visits the G. W. Presidents.
3. Emmitt C. Scott, father of the deceased "Dinky," congratulates Fordie Thompson and George Nolan for their outstanding play in the Wilson contest. In their hands they grasp the precious trophies awarded yearly for this performance.
4. Big Bob Kessler is getting ready to wheel off the pivot for a shot in the important W. & L. encounter. Kessler's scoring talents were a decisive aid in G.W.'s quest of its ninth consecutive league championship.
5. Bob Margarita, Georgetown football coach, presents the "Old Oaken Bucket" to co-captains Pete Wedel and "Tubby" Dixon. This presentation was a part of the annual football banquet ceremonies.
6. G.W. Mentor Phess Woodson gives some sound advice to second stringer Monk Reynolds as he prepares for action.

First row, left to right: Maclovia Rodriguez, Peggy Kavaljian, Pat England, Harriette Eubank. *Second row:* Barbara Mellott, Joan Councilor, Betty Hamilton, Lila Kimble, Carole Williams, Mable Ownes, Betty Newman, Charlene Mellott, Shirley Stodge. *Third row:* Gail Rinker, Barbara Warren, Charlotte Miller, Carolyn Hoffheins, Joan Goolsby, Mary Bibb, Marjorie Walles, Kenny Newman, Lois Estes, Fannnie Mae Dixon.

G.A.A. Officers
(First Semester)

Peggy Kavaljian, *President;* Maclovia Rodriguez, *Treasurer;* Harriette Eubank, *Sergeant-at-Arms.*

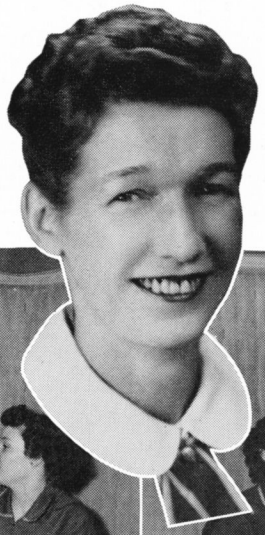

G.A.A. Officers
(Second Semester)

Peggy Kavaljian, *President;* Maclovia Rodriguez, *Treasurer;* Harriette Eubank, *Secretary;* Pat England, *Sergeant-at-Arms.*

The G.A.A. is an association for all G. W. girls who are interested in sports. The organization is led by the head of the Physical Education department, Mrs. Jane Gregory (inset).

In order to be a member of the Girls' Athletic Association, one must earn 100 points by boating, skating, or participating in other sports. Upon becoming a member, each girl is given a G.A.A. pin. In her senior year she receives a school letter.

We catch the G. A. A.'s off guard

Insert: Gail Rinker attempts to keep Peggy Kavaljian from making a basket.

Top: Peggy Kavaljian, Gail Rinker, Mary Bibb, Betty Hamilton, Barbara Mellott, Maclovia Rodriguez, and Harriette Eubank are wishing for luck.

Bottom: Betty Hamilton, Harriette Eubank, Peggy Kavaljian, Gail Rinker, Mary Bibb, Barbara Mellott, and Maclovia Rodriguez are relaxing at the half.

G.A.A. Volleyball

First row, left to right: Joan Councilor, Gail Rinker, Harriette Eubank, Mary Bibb, Peggy Kavaljian, Maclovia Rodriguez, Charlene Mellott. *Second row:* Betty Hamilton, Carole Williams, Barbara Warren, Lois Estes, Charlotte Miller, Betty Newman, Barbara Mellott, Fannie Mae Dixon, and Lila Kimble.

The volleyball team under the supervision of Mrs. Gregory had another very successful season this year. They are playing in the city league under the name of the Clowns. All members of the team received certificates from the Recreation Department.

G.A.A. Softball

First row, left to right: Gail Rinker, Mable Owens, Peggy Kavaljian, Charlene Mellott, Harriette Eubank, Maclovia Rodriguez. *Second row:* Barbara Warren, Lois Estes, Nell Mankin, Charlotte Miller, Mary Bibb, Betty Newman, Barbara Mellott, Lila Kimble.

The softball team consisted of the members of the G.A.A. who were interested in softball. The team practiced after school. During these practices the girls devoted special time to the positions they played. Games were scheduled with Mt. Vernon, Fairfax, Falls Church and Washington and Lee. Mrs. Gregory planned intramurals between the six periods. The girls of the G.A.A. acted as umpires for these games.

G.A.A. Basketball

The basketball team played games with Fairfax, Falls Church, Washington and Lee, and Mt. Vernon. Some of the team played at the Armory on Wednesday nights in the city league. There were very few practices at school because of the boys' practices and games, but the Girls' Athletic Association won two out of seven games.

The membership of the Girls' Athletic Association is limited. George Washington High School does not have girls' varsity sports; but the girls participated sufficiently to acquire a feeling of sportsmanship and friendly competition that is an essential part of all school activities.

Stooping: Peggy Kavaljian and Maclovia Rodriguez. *Standing, left to right:* Kenny Newman, Mary Bibb, Betty Hamilton, Harriette Eubank, Gail Rinker, and Charlene Mellott.

Intramural Volleyball Winners

First row, left to right: Shelby Meyer, Ann Nelson, Sylvia Robertson, Shirley Noel, Mrs. Murray, Pat Entwistle, Betty Warren, Dolores Thomas, Ann Forest. *Second row:* Marilyn Glaser, Virginia Forward, Rosalind Schrott, Inge Rosenbaum, Joan Mahoney, Marita Smith, and Diane Harrison.

First Period Intramural Basketball Winners

First row, left to right: Sandra Sisson, Anne Litsey, Janice Meshkoff, Frances Stewart, Ann Forest. *Second row:* Martha Moynihan, JoAnne Varner, Shelby Meyer, Mrs. Murray, Joan Mahoney, Betty Creel, June Roberts, Mary Forward. *Third row:* Joan Payne, Rosalind Schrott, Anne Horne, Norma Alpert, Anne Mae Dowdy, Marita Smith, Ann Cook.

Intramural Softball Winners

First row, left to right: Betty Miller, Joan Wood, Marian Kidd, Kitty Barentine. *Second row:* Ginger Hines, Jeanette Jacobs, Mrs. Gregory, Ellie Elliott, Susie Morgan, Jean Busby.

A girls' physical education class is seen keeping trim in the gym.

CADETS

The Entire Cadet Corps as Viewed from the Grandstand . . .

The corps is organized into a regiment consisting of two battalions. The first battalion is composed of three companies of boys while the second battalion is composed of two companies of girls.

Cadets participate in three parades each year; one in Alexandria, one in Washington, and in the Apple Blossom Parade in Winchester.

Competition drills are held within the corps to select the best drilled private, best drilled squad, best drilled platoon, and best drilled company.

A competitive drill is also held each year with the cadets at Washington and Lee High School.

The corps also has a rifle team of boys and one of girls, both of which shoot in many matches during the year. These include the William Randolph Hearst match, Army match, the Marine match, the National Rifle Association match, and five of the girls shot in an international women's team match.

Color Guard

Higginbotham, CR; Shutt, JR; Stout, KS; Wilke, RL

Regimental Staff

(First Semester)

Front row: Herr, NL. *Second row:* Stone, HP, Baechtold, RE. *Third row:* Stout, KS.

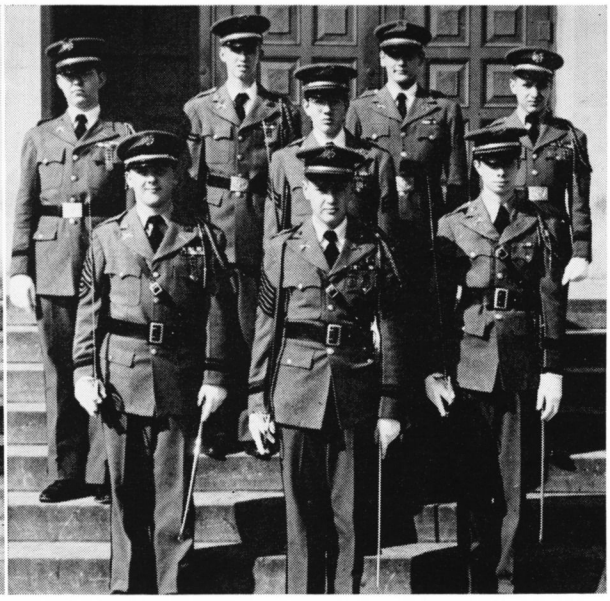

Regimental Staff

(Second Semester)

Front row: Barrett, QT. *Second row:* Cornnall, JJ; Boberg, TC; Lehman, L. *Third row:* Higginbotham, CR; Stout, KS; Wilke, RL; Shutt, JR.

First Battalion Staff

(First Semester)

Barrett, QT; Boberg, TC

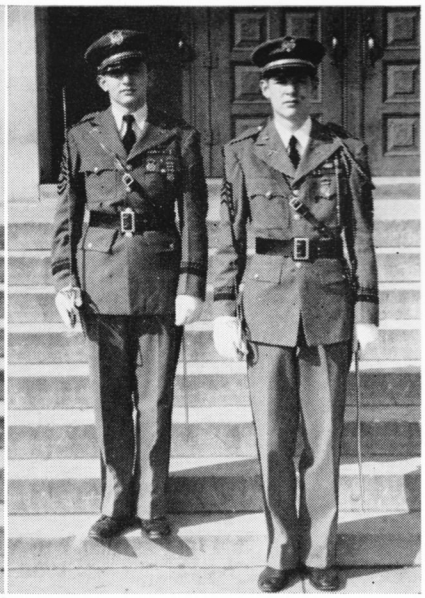

First Battalion Staff

(Second Semester)

Baechtold, RE; Mangum, CR

Second Battalion Staff

(First Semester)

Dodds, MJ; Crisp, LM

Second Battalion Staff

(Second Semester)

Sullivan, J; Howell, EP

Company "A"

First Platoon

Front row: Richards, DM. *Second row:* Duvall, RE; Brooks, WH; Swenson, P; Gorham, PL; Martin, EC; Collins, SP. *Third row:* Steinberger, JC; Blair, MM; Kane, TJ; Davis, PV. *Fourth row:* Huff, JR; Rhodes, GH; Hurst, SB; Burchell, WC; Birney, CL.

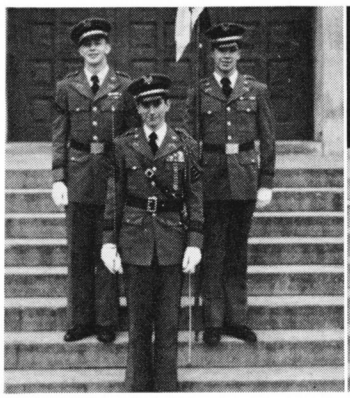

Company Staff
(First Semester)
Front row: Harris, JR. *Second row:* Noland, JM; Crompton, JR.

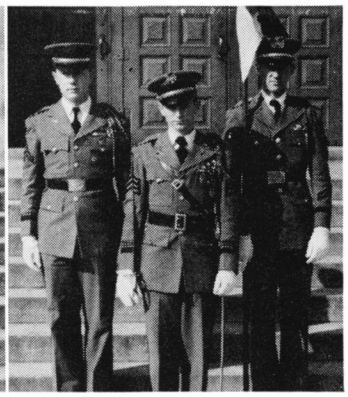

Company Staff
(Second Semester)
Front row: Harris, JR. *Second row:* Willis, JS; Brooks, WH.

Second Platoon

Front row: Gregory, DL. *Second row,* Cummings, WB; Wilkem, RL; Olmsted, JB; Mawyer, BT; Conard, HW; Ailstock, ED; Thomas, DE; Bayol, ME. *Third row:* Higginbotham, CR; Long, FM; Sipes, JD; Moehring, NE; Newell, WD; Roth, M. *Fourth row:* Stover, RC; Steinberger, CT; McCool, RG; Troxler, PD; Friesz, LL; Willis, JS; Clark, CA.

Company "B"

First Platoon

Front row: Lehman, L. *Second row:* Sheridan, PF; Marks, AH; Bragg, RC; Peyton, GD; Wheeler, CR; Chapman, RC; Hunter, RB. *Third row:* Norvell, FC; Heeter, WT; Williams, JB; Wasserman, DE; Showalter, PG. *Fourth row:* Carter, JL; Porter, JP; Hollenbeck, TA; Mensh, L; Perkinson, ER.

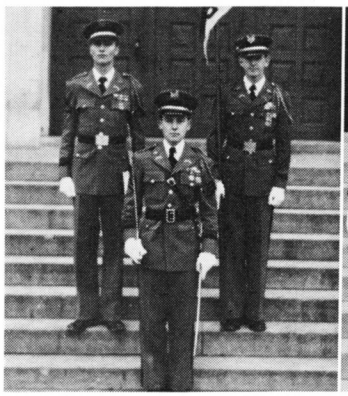

Company Staff
(First Semester)
Front row: Valentine, CS. *Second row:* Yost, WF; Woolf, WC.

Company Staff
(Second Semester)
Front row: Valentine, CS. *Second row:* Blakey, CD; Burrows, PG.

Second Platoon

Front row: Mangum, CR. *Second row:* Blakey, CD; Sewell, GH; Crawford, LR; Hunter, TB; Franklin, CE; Porter, AB; Hall, WS. *Third row:* Sibert, GW; McCool, JF; Rowzie, ED; Springer, WA; Tindell, RP; Rapoport, DL. *Fourth row:* Moore, WL; Draper, JM; Ryan, DG; Patzig, PR; Arbogast, AA; Yost, WF.

Company "C"

First Platoon

Front row: Bevis, ER. *Second row:* Shutt, JR; Burrows, PG; Smoot, CC; Williams, RM; Winchester, DK; Cleary, TJ. *Third row:* Hertig, DH; Pennell, JV; Aitcheson, AT; O'Mara, JH. *Fourth row:* Stambaugh, PM; Coffman, JT; O'Mara, JW; Thompson, JH.

Company Staff
(First Semester)
Front row: Kelly, RE. *Second row:* Stout, RE; Gallahan, RT.

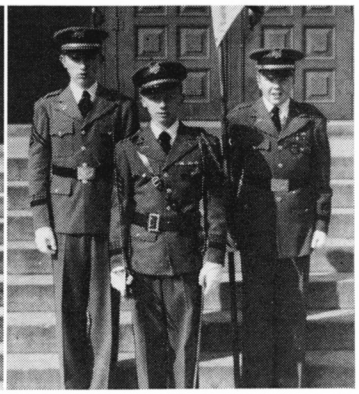

Company Staff
(Second Semester)
Front row: Kelly, RE. *Second row:* Cleary, TJ; Sibert, GW.

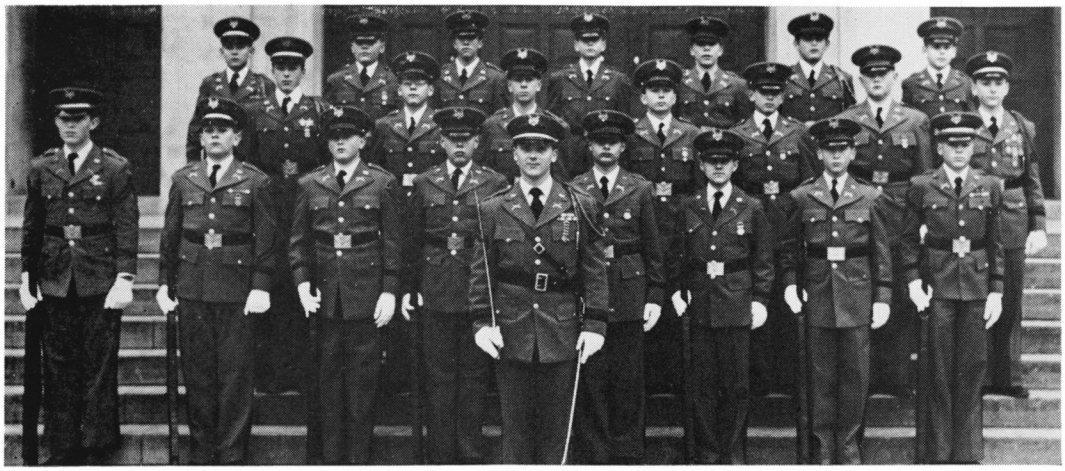

Second Platoon

Front row: Cornnell, JJ. *Second row:* Logwood, GB; Bower, PJ; Jones, WL; Easley, RC; London, PE; Hausafus, RC; Pryor, HE; Vennell, WW. *Third row:* Hamilton, LA; Poff, R; Locker, CR; Henderson, CR; Mountcastle, BE; Enright, JF; Wheeler, RE. *Fourth Row:* Bouligny, ER; Meredith, TC; Shifflett, EH; Perry, FB; Bowdish, AF; Katz, MI; Routh, DM.

Saber Club

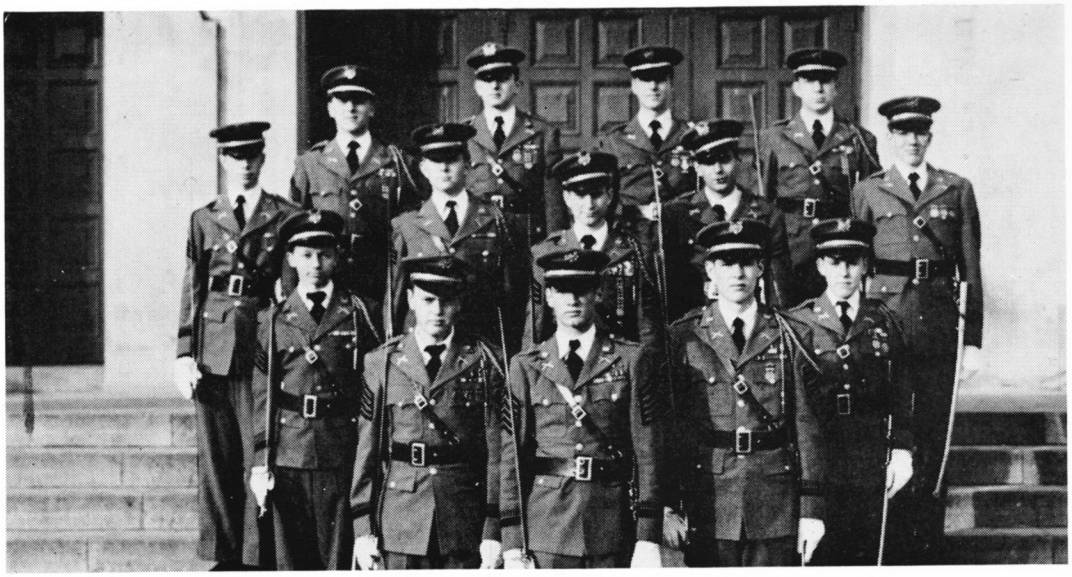

Front row: Herr, NL. *Second row:* Barrett, QT; Baechtold, RE. *Third row:* Kelly, RE; Harris, JR; Valentine, CS. *Fourth row:* Lehman, L; Bevis, ER; Stone, HP; Bonerg, TC. *Fifth row:* Cornnell, JJ; Mangum, CR; Richards, DM; Gregory, DL.

Chevrons Club

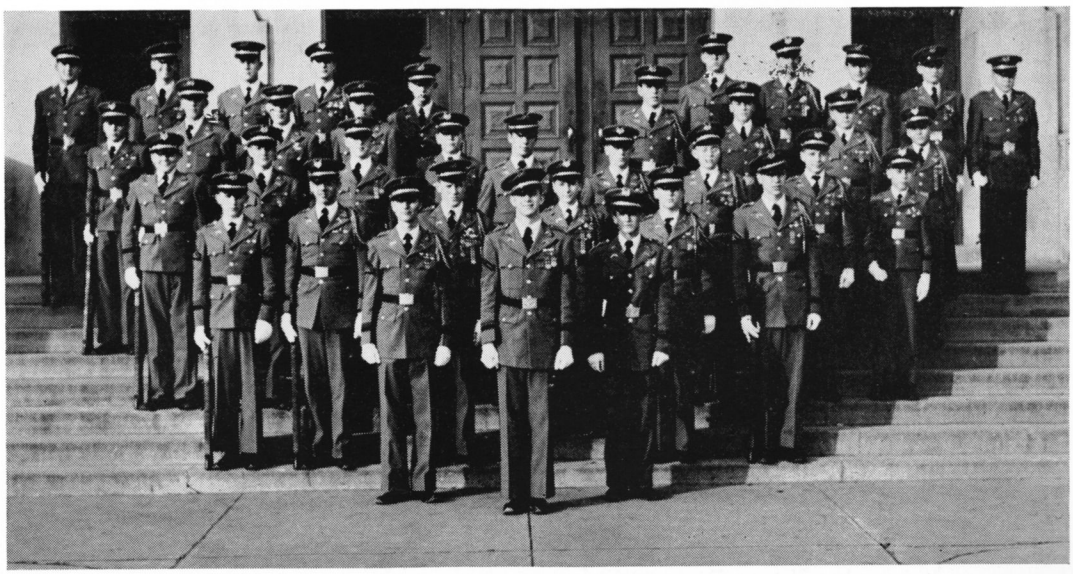

Front row: Noland, JM. *Second row:* Yost, WF; Stout, RE. *Third row:* Cleary, TJ; Blakey, CD; Perkinson, ER; Wheeler, RE; Sheridan, PF; Birney, CL. *Fourth row:* Hall, WS; Hunter, RB; Clark, CA; Bower, PJ; Crompton, JR; Marks, AH; Norvell, FC; Shutt, JR; O'Mara, JH. *Fifth row:* Vennell, WW; Collins, SP; Logwood, GB; Carter, JL; Cummings, WB; Hamilton, LA; Hertig, DH; Bouligny, ER. *Sixth row:* Wilke, RL; Stout, KS; Willis, JS; Duvall, RE; Moore, WL; Higginbotham, CR; Woolf, WC; Gallahan, RT; Stambaugh, PM; Sibert, GW.

Company "G"

First Platoon

Front row: Sullivan, J. *Second row:* Hall, A; Lewis, AC; Johnson, DR; Woolls, SA; Bertram, ML; Conley, BL; Batchelor, EC. *Third row:* Darnell, JL; Steinberger, LA; Waldrop, DD; Berry, RF; Petty, MA; Shirk, NJ. *Fourth row:* Cross, IL; Hayes, PA; Hockett, BL; Naylor, H; Arnold, CL; Feldmann, SV.

Company Staff
(First Semester)
Front row: Chappelle, BM. *Second row:* Clayton, PS; Shifflette, J.

Company Staff
(Second Semester)
Front row: Feldmann, SV. *Second row:* Shirk, SL; Johnson, DR.

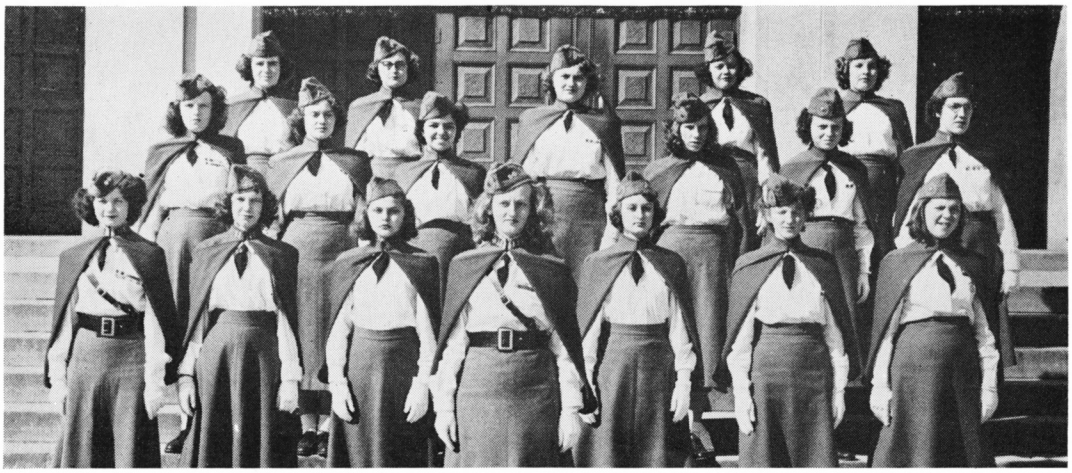

Second Platoon

Front row: Dameron, JA. *Second row:* Showalter, NJ; Hillard, JA; Clary, BM; Brawner, CL; Stewart, NJ; Stamps, BJ. *Third row:* Long, AL; Sanders, AL; MacArthur, CE; Campbell, DE; McConnell, BJ; Bartlett, NC. *Fourth row:* Shifflette, J; Lanning, EP; Hibbard, PA; Peyton, ME; Rutherforn, NJ.

Company "H"

First Platoon

Front row: Smith, BK. *Second row:* Haugh, CJ; Finnegan, DA; Wickline, BJ; Evans, PL; Myers, NJ; Witt, JA; McWhorter, JA; Dameron, DA. *Third row:* May, MV; Brinkley, BA; Mahoney, CF; Walker, LM; Owsley, NJ; White, AC; Swenson, MA. *Fourth row:* Cohen, MS; Capozzi, LA; Davis, PR; Goodman, IS; Reighter, B; Heister, PL; Miller, MA.

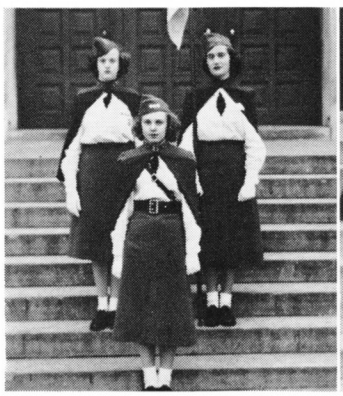

Company Staff
(First Semester)
Front row: Litaker, M. *Second row:* Howell, EP; Donnell, NH.

Company Staff
(Second Semester)
First row: Scaffido, MB. *Second row:* Miller, MA; Harlow, NA.

Second Platoon

Front row: Love, PO. *Second row:* Watson, BD; Mapes, RS; Moore, KA; Cockrell, JA; Stout, AM; Toy, BJ; Artz, DA; Burke, JR. *Third row:* Harlow, NA; Johnson, PA; Sendlak, JF; Pigge, JE; Kerbel, IS; Scaffido, MB. *Fourth row:* Donnell, NH; Mapes, HB; Ruhl, RR; Swain, JA; Martin, BA; Derrenbacker, SE.

Liwski Club

Front row: Love, PO; Smith, BK; Dodds, MJ; Chappelle, BM; Tenley, LD; Sullivan, J; Crisp, LM. *Second row:* Clayton, PS; Bartlett, NC; Showalter, NJ; Shirk, SL; Dameron, JA; Feldmann, SV; Donnell, NH. *Third row:* Burke, JR; Scaffido, MB; Miller, MA; Haugh, CJ; Hall, A; Finnegan, DA; Mapes, RS. *Fourth row:* Hillard, JA; Darnell, JL; Howell, EP. *Fifth row:* May, MV; Dameron, DA; Cohen, MS. *Sixth row:* Lewis, AC; Cross, IL; Long, AL.

Cadet Celebrities

Most interested
Dodds, MJ; Herr, NL

Most popular
Smith, BK; Barrett, QT

Best all-around
Smith, BK; Valentine, CS

Neatest
Tenley, LD; Valentine, CS

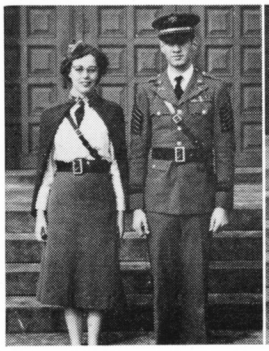

Most Military
Dodds, MJ; Herr, NL

Wittiest
Bevis, ER

Most likely to succeed
Dodds, MJ; Herr, NL

Most energetic
Chappelle, BM; Harris, JR

Advisory Council

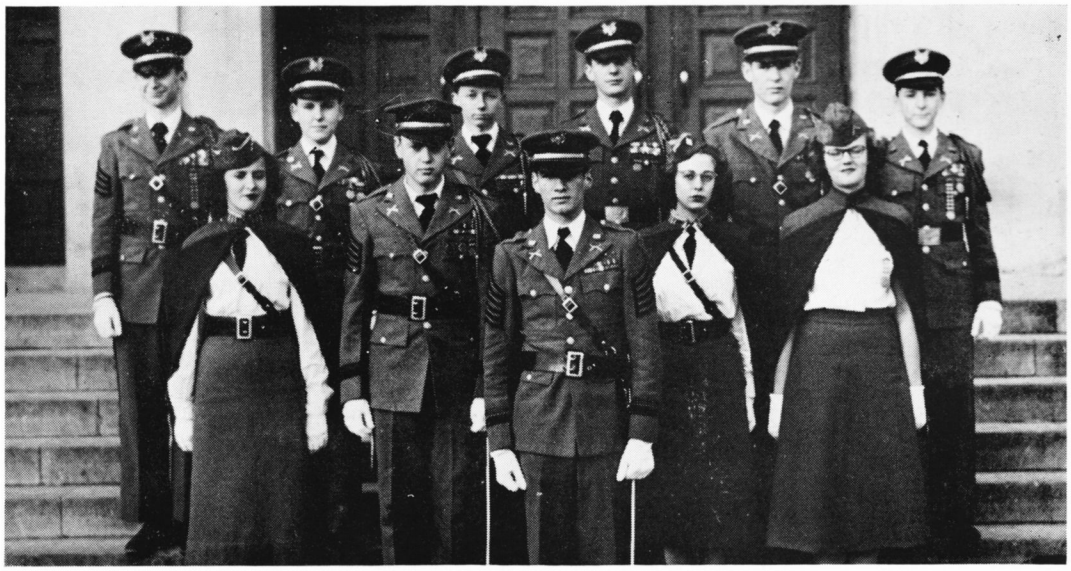

Front row: Herr, NL. *Second row:* Chappelle, BM; Barrett, QT; Dodds, MJ; Steinberger, LA. *Third row:* Harris, JR; Valentine, CS; Kelly, RE; Duvall, RE; Baechtold, RE; Wheeler, RE.

Usher Squad

Front row: Porter, JP; Blakey, CD; Bevis, ER; Harris, JR; Dodds, MJ; Norvell, FC; Duvall, RE. *Second row:* Perkinson, ER; Hertig, DH; Smoot, CC; Woolf, WC; Bragg, RC; Katz, MI; Bouligny, ER. *Third row:* Troxler, PD; Blair, MM; Conrad, HW; Miller, MA; Burke, JR; Kern, R; Stout, AM; Wheeler, RE. *Fourth row:* Rhodes, GH; Stout, KS; Mawyer, BT; Howell, EP; Darnell, JL; Johnson, DR; Long, AL; Mapes, RS; Donnell, NH; Swenson, P; Stout, RE.

Boys' Rifle Team

Kneeling: Duvall, RE; Bouligny, ER. *Front row:* Noland, JM; Valentine, CS; Harris, JR. *Second row:* Richards, DM; Mangum, CR; Perkinson, ER; Shutt, JR. *Third row:* McCool, RG; Friesz, LL; Swenson, P; Wilke, RL; Barrett, QT. *Fourth row:* Moore, WL; Olmsted, JB; Hall, WS; Locker, CR; Heeter, WT; Wheeler, RE.

Girls' Rifle Team

Front row: Feldmann, SV; Lewis, AC; Cross, IL. *Second row:* Donnell, NH; Steinberger, LA; Goetz, PJ; Mapes, RS. *Third row:* Long, AL; Smith, BK.

In Memory of

Willis T. Simington

1921 — 1951

whose kindness, consideration, and true interest

in young people endeared him

to all who knew him.

Recalling these familiar scenes, we close our memory book . . .

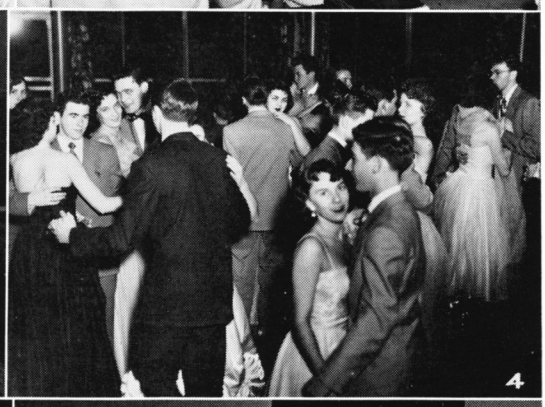

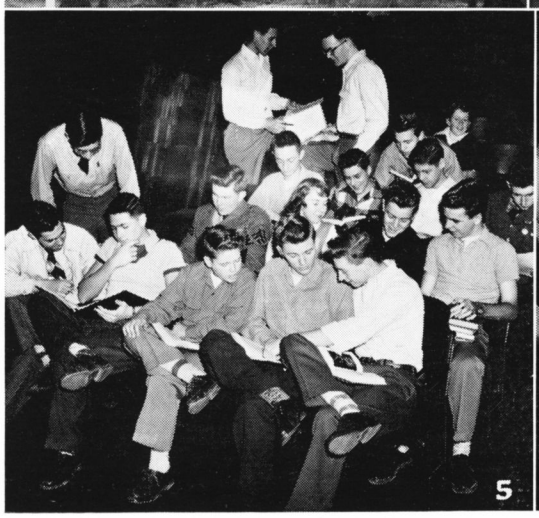

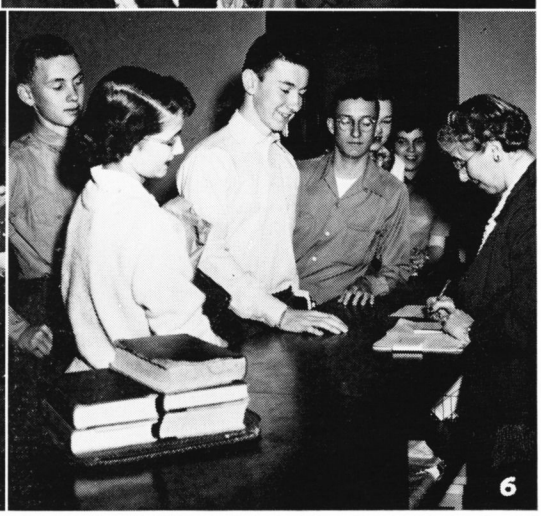

1. A scene at "Crush Hour", Pete Pauley, Bill England, Bill Dameron chat in the background as Steve Levy, Ed Semonian, Ted Cook, Hugh Haynsworth, Tom Boberg, and Bill Ackor, "watch the birdie." In the foreground are Bill Coblentz, Sonia Vickeroy, Joyce Wilkerson, Pat Towner, Sharron Trueblood, Patsy Smith, Joan Councilor, Lee Everitt, Carole Brannon, Margie Lucas, and "Miss Anonymous of 1951" as they eat lunch!
2. "Was it zinc or copper?" Ronnie Bolton, Ronnie Frinks, Paul Saylor, Pat Wall, Gwenn Potts, Jim Shutt, and Phyllis Tucker don't seem to know the answer to Mr. Hillman's question.
3. Bobby Jarrell, Donna Stryke, Carolyn Fletcher, and Charlie White, step out at intermission at the Mid-Year Senior Prom held at the Airport.
4. No comment is necessary here—just the trite expression, "A good time was had by all."
5. What's that we see? A girl in the midst of a "Senior Class Men's Club" meeting? Mary Jane Compe seems to be an honorary member.
6. Phil Burrows, Marilyn May, Eddie Manger, Jimmy Rudin, Lee Ann Leaphart, and Marian Kidd patiently wait for Miss Baker to sign excuses for them.

Acknowledgments

The production of this Annual is due largely to the generous contributions of our friends on the following pages. It is impossible for us to thank them enough and we will always be grateful.

The COMPASS expresses its sincere appreciation to NEWELL-COLE PRINTERS and LANMAN ENGRAVERS for their co-operation in producing the 1951 COMPASS.

TURNER STUDIO

Lifelike Portraits

108 North Washington Street

ALEXANDRIA, VIRGINIA

AL 3059

We are very grateful for the privilege of being of service, as official photographers, toward making this year's "COMPASS" a grand success.

The splendid cooperation given us by the editors, faculty, and student body was highly commendable and sincerely appreciated.

Gerald R. Turner

Congratulations To You, the Future Citizens of Alexandria

WE WISH YOU EVERY SUCCESS AND HAPPINESS

AS YOU ARE GOING TO BE THE HOMEMAKERS

OF TOMORROW — —

WE LOOK FORWARD TO SERVING YOU IN THE

YEARS TO COME

BARNES & KIMEL CO.

Romance Furniture

In
ARLINGTON
1916 Wilson Boulevard
GLebe 2022

In
ALEXANDRIA
2419 Mt. Vernon Ave.
OVerlook 4330

Model Airplanes • Trains • Boats

GEORGE'S MODEL CRAFT AND HOBBY SHOP

1316 KING STREET • ALEXANDRIA, VIRGINIA

Telephone TEmple 7707

Shell Craft • Textile Colors • Dek-All

Northern Virginia's Leading Hobby Shop

Compliments of

FRIENDS

PERRINE BROTHERS
ESSO Service and Garage
BRADDOCK AND KING STREETS
ALexandria 2929 TEmple 9712

DEL RAY
LINOLEUM & SHADE SHOP
Bill Michelbach, Prop.
Phone AL 1440
202 East Oxford Avenue

T. J. Gore J. A. Gore
Compliments of
GORE'S ESSO STATION
SOUTH WASHINGTON and
WILKES STREETS

Sinclair Products — Generators — Starters
DODD and CRAIG
Washington Street Service Center
430 Washington Street, Alexandria, Va.
AL. 6631 Residence: AL. 5155

Compliments of

A FRIEND

Compliments of

Creighton's

401 King Street

Alexandria, Va.

Compliments of

FRIENDS

Schreiner's Gift Shop
1504 MT. VERNON AVENUE
"Gifts of Distinction"
Hours: 10 A. M.—6 P. M.
Friday 10 A. M.—9 P. M.
Phone AL. 7720

Compliments of
McGiffin-Demaine Flowers
518 South Washington Street
ALexandria 6112 — TEmple 8787

Compliments of
ROSENBERG'S
Department Store
409 KING STREET

LEVINSON
CLOTHING COMPANY

—☆—

Headquarters for G. W.

Cadet Uniforms and Capes

—☆—

424 King Street

Alexandria, Virginia

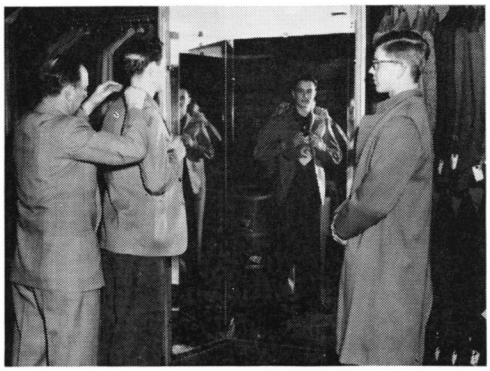

2-way radio equipped cabs

DIAMOND CAB CO.

ALexandria 6200

24-hour service

Free and Prompt Delivery

ROSEMONT MARKET

Member D.G.S. Inc.

Choice Meats—Fancy Groceries—Fresh Vegetables

2 East Walnut St. Phone OV. 1401 and OV.1400

Mt. Vernon Service Pharmacy

Prescriptions called for and delivered

TEmple 0100 Free Fast Delivery

Gifts

THE REMEMBRANCE SHOP

1527 Seminary Road, Alexandria, Virginia

TEmple 1456

M. J. MANNING

LOANS · REAL ESTATE · INSURANCE

2401 Mt. Vernon Ave. Phone AL. 1042

Compliments of

ANDRE OF FIFTH AVENUE

— hairdressers —

AL. 4662 — 1316 King Street
By Appointment — Alexandria, Va.

ARROWSMITH'S DRESS SHOP

Imported and Domestic Gifts

1701 King Street

REED THEATRE BUILDING

Open Friday Until 9 — AL. 3512

Compliments of

Ray's Jewelers

106 North Royal Street — OVerlook 9843

LI-MAE BEAUTY SALON

"The Modern Shop"

Hair Styling, Permanents and Tinting

1508 King Street

Mamie Foote—Prop.

Compliments

of

BENDALL PONTIAC

1625 Prince Street

ALEXANDRIA, VA.

OVerlook 1600

Weadon Printing Service

Commercial Printing

Phone AL 1667 — 324 N. Fairfax St.

Diamonds • Fine Jewelry • Religious Articles • Watches

TERLECKY JEWELERS

Phone OV. 6935

1704 King Street — Reed Theatre Building

Personalized Watch Repairing

Electronically Tested

Compliments of

A Friend

General Electric

Oil Burner
Oil Furnace

Ventilating Fans
Air-Conditioning

Phones:
AL. 2214
TE. 4969

ESTABLISHED 1882

AITCHESON

INCORPORATED

Branch Office—500 King Street

COAL—FUEL—WOOD

Special Coal
For Open
Fire Grates

Heating
Equipment

MAIN OFFICE AND YARD
205 SOUTH STRAND STREET

Compliments of

CUNNINGHAM FUNERAL
HOME, INC.

W. CLIFTON CUNNINGHAM
WILLIAM W. CUNNINGHAM
W. BEVERLY MONTCASTLE
LILLIE CUNNINGHAM

807-809 Cameron Street
Alexandria, Va.

Phones: ALexandria 1800
TEmple 4580

Fairlington Beauty Salon

1721 Centre Plaza.Fairlington Centre

OVerlook 1134 ALexandria 9429

Compliments of

NANCYE FLEMING

1512 King Street Alexandria, Va.
ALex. 2940

"Trust in the Lord with all thine heart,
And lean not unto thine own understanding.
In all thy ways acknowledge Him, and
He shall direct thy paths."

R. L. Kane, Inc.

REALTORS — **INSURORS**
King and Washington Streets — **AL 3013** — **Alexandria, Virginia**

ROBERTS BARBERS
(Formerly INMAN'S)
— Barber Shop —
522 King Street, Alexandria, Virginia
A UNION SHOP — **TEmple 9606**

Alexandria's Men's Style Center

WINDSOR MEN'S SHOP

1017 King Street — **TEmple 4275**

LOCAL and LONG DISTANCE

Since 1880 — **MOVING** — I. C. C. Cert. 93641

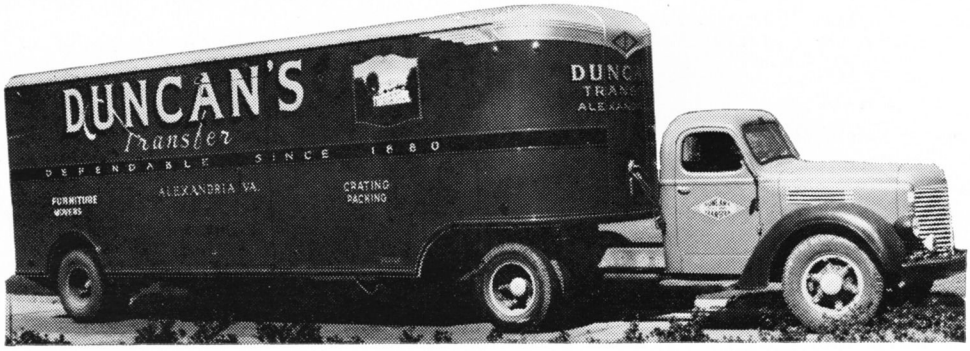

On Moving Day—
Move the Duncan Way

400-410 N. Columbus Street — Alexandria, Va.

Compliments

THE **M. H. BARRY** ORG.

Established Since 1912

Realty Administration

2206 Mt. Vernon Avenue

Alexandria, Virginia

Compliments of

The Fairlington Delicatessen

Located in the Fairlington Shopping Center

General Hardware **Pittsburgh Paints and Glass**
Plumbing Supplies **Valspar Paints and Varnishes**
Westinghouse Products

GAINES BROS., INC.

107-109 Daingerfield Road, Alexandria, Virginia
Telephones ALexandria 6151—6152

Phone TEmple 9748 **John D. Gadonas, Prop.**

Modern Up-To-Date Restaurant

NEW MAJESTIC CAFE

Steaks — Chops — Seafood — Full-Course Dinner

911 King Street **Alexandria, Va.**

Thompson's Delicatessen

Hershey's Ice Cream

2605 Mt. Vernon Avenue

Del Ray, Alexandria, Virginia

HODGES GULF SERVICE

2301 Commonwealth Avenue

Phone OVerlook 0802 — Complete Auto Service

I. B. Hodges, Prop. **P. L. Jacobs, Mgr.**

Compliments of

London Casuals

Fairlington Shopping Center

1529 Seminary Road, Alexandria, Va.

Wallace London Phone OVerlook 2090

Established 1844

WORTH HULFISH & SONS

Incorporated

311-313-315 King Street

Retail and Wholesale Hardware

100 Years of Continuous Service

Henderson's Drug Store

710 South Washington Street

OV. 6633

Alexandria Floral Co.

The Teresi's

Presenting Flowers of Distinction

From Greenhouse To You

Phone AL. 2666

1618-20 Prince Street

Alexandria, Va.

Flowers By Wire — Bonded F. T. D. Member

Compliments of

Davis-Ruffner

Title Corporation

123 South Royal Street

Alexandria, Va.

COURTEOUS CLEAN

Yellow Cab Company

Two-way Radio

ALexandria 2500

SAFE RELIABLE

"For Complete Real Estate Service"

see

CHAUNCEY REALTY CORP.

1710 Mt. Vernon Avenue

Alexandria, Va.

TEmple 2848 ALexandria 2737

Compliments of

White Star Market

Compliments of

Warfield's Drug Store

501 King Street

Alexandria, Virginia

Phone ALex. 3583

GAINES FURNITURE

J. C. Gaines

907 KING STREET
ALEXANDRIA, VA.

Compliments of

Paullette Yates and Ann Schilling

Compliments of

A FRIEND

FRANK B. HOWARD

Fancy Groceries, Fruits and Vegetables

Fresh Meats and Pork Products

525 King Street ALexandria 1477—1478

Compliments of

Gardner L. Boothe

MONTICELLO HOTEL

Centrally Located

Rates $2.50 up

Telephones
AL. 6300—6301, 0850

805 King Street
Alexandria, Va.

W. A. BARNETT'S SONS

Wholesale Confectioners

Schrafft's Chocolates

115 King St. Phone AL 0496

Alexandria, Va.

Compliments

R. E. KNIGHT & SONS

621-623 King Street

Alexandria, Va.

"We Sell Something of Most Everything"

Compliments of

Davis Texaco Station

3700 Russell Road

Alexandria, Va. TEmple 9654

Shelton Bros. Jewelers

DIAMONDS — WATCHES — JEWELRY SILVERWARE

1531 Seminary Road Alexandria, Va.

Fairlington Shopping Center OVerlook 1757

Compliments of

A FRIEND

THE SCOTT SHOPPE

2308 MT. VERNON AVENUE

Alexandria, Va.

C & L Self-Service Laundry

DRYERS — EXTRACTORS

BENDIX WASHERS

TEmple 9664 TEmple 9716

308 KING STREET 805 S. WASHINGTON ST.

Builders of the New G. W. Stadium

SOUTHERN IRON WORKS

Engineers, Fabricators, and Erectors

Alexandria, Va.

Carlyle R. Boguess, President

Phone AL. 7879

INMAN'S

Cleaning — Pressing

1 HOUR SERVICE PLANT ON PREMISES

808 King Street, Alexandria, Virginia

CANNON SHOE STORE

603 King Street • Alexandria, Va.

"Shoes for the Entire Family"

HAYMANS

530 King Street

Cordially Invites You to Visit

Our Fashion Store

Featuring

Two Floors of

Nationally Famous Fashions

Compliments of

Jelleff's

Washington, D. C.

Shuman's
for good things to eat

CANDIES
PASTRIES
ICE CREAM

516 King Street

Alexandria, Va.

ALexandria 0128 TEmple 3943

ALex. 7209

King Wallpaper and Paint Co.

1012 King Street

Alexandria, Va.

Phone TE 6693

CECIL'S BARBER SHOP

1604 Mt. Vernon Avenue

Cecil C. Coffman, Mgr. Alexandria, Va.

"Everything in Sports"

City Sport Shop

1501 King Street
ALEXANDRIA, VA.
AL. 1268

DEL RAY DRUG STORE
T. E. CARNEALE, Prop.
Reg. No. 7289 Phone ALexandria 0677
2004 Mt. Vernon Avenue
Del Ray, Alexandria, Virginia

ALexandria 3332

Fairlington Photographic Studio
PORTRAITS OF DISTINCTION

PHILIP H. RICH 1705 CENTRE PLAZA
ALEXANDRIA, VA.

Al Baker & Son, Inc.
• Realtors
• Appraising
• Insuring
• Financing

116 So. St. Asaph St.
AL 6644-45

Al Baker
Evenings, TE 4457

L. L. BUTLER
Fancy Groceries
High Grade Meats and Vegetables
Phone ALexandria 2800 We Deliver
No. 1 WEST ALEXANDRIA AVENUE

Specializing in Mens, Womens & Childrens Hair Cutting

ED'S BARBER SHOP
Barber Science Graduate
2705½ Mt. Vernon Ave. AL. 9564

ALexandria 1029 F. L. TOOKER

Commonwealth Market
117 EAST NELSON AVENUE

AMOCO

A GREAT NAME

ON THE ROAD!

AMERICAN OIL COMPANY

"TOMORROW'S FASHIONS TODAY"

710 KING STREET — ALEXANDRIA 7264

Students Haven

WATCHES — CLASS RINGS — TROPHIES

FINE CRAFTED CRYSTAL AND CHINA

GIFT ITEMS

Class Rings duplicated or made to Individual or Group specifications

COURTEOUS AND APPRECIATIVE SERVICE

Unexcelled Watch and Jewelry Repairs

Engraving and Gold Stamping

House of Gems

Singer's

JEWELERS

TE. 8539 719 KING ST. ALEX., VA.

Registered Jeweler — American Gem Society

719 King Street TEmple 8539

Hubbard Realty Co.

Sales — Management — Rentals

BUILDERS AND DEVELOPERS

INSURANCE FINANCING

2202 Mt. Vernon Avenue

Alexandria, Virginia

Evenings: OVerlook 1946

OVerlook 6549

Packard

Compliments
of

WINCHESTER, INC.

1704 Mt. Vernon Avenue

ALexandria 7100 **Alexandria, Va.**

Compliments of

Auto Accessories

Co., Inc.

KING AND COMMERCE STREETS

Alexandria, Virginia

Compliments of

THE DIME STORE

1906 Mt. Vernon Avenue

Alexandria, Virginia

Neighborhood Variety Store

School Supplies

School Supply Store

Room 130

Ninety-three items to meet your school needs, also G. W. novelties

MARCELLA TROTTNOW
Supervising Coordinator
Faculty Advisor or Sponsor

Alexandria's Finest Men's Wear Stores

- Arrow Shirts
- Stetson Hats
- McGregor Sports Wear
- Botany Products
- Varsity Town Suits
- Bostonian Shoes

Cohen's Quality Shop
1104 King St. — Fairlington Center
Second Floor Varsity Shop
Your Hart, Schaffner & Marx Dealer

Compliments

of

CLARKE, RICHARD, BACKUS AND MONCURE

Attorneys

WHITE CROSS CLEANERS

— Fur Storage —

JULIAN T. BURKE, Inc.

Mutual Insurance

218 KING STREET
Alexandria, Virginia

G. Anderton Burke, Executive Vice-President
David M. Burke, Sales Representative

PENNEY'S
J. C. PENNEY CO., INC.

615-619 King Street AL 0800

Alexandria, Virginia

The store where

Quality, Fashion and Price Unite

to give you the most

for your money.

Career minded . . .
Vacation bent . . .
Considering college . . .

Wherever you're bound, Woodward & Lothrop, wise in ways of the young-in-heart, has everything you need for a wardrobe that assures a good beginning, a comfortable feeling, a confident air. Come soon to

Woodward + Lothrop
WASHINGTON 13, D. C.

Fairlington Food Shoppe
FAIRLINGTON SHOPPING CENTRE
1623 Fern Street
Alexandria, Va.

If it is fine food you want dine at the sign of the fine foods

CHOICE STEAKS — SEAFOOD

SERVICE *Neon* SIGN CO.
SINCE 1932

TEmple 4654

1916 Diagonal Road

Alexandria, Va.

Triangle Service Station
Adjacent to Fairlington and Parkfairfax
BRADDOCK AND KING STREET ROADS

Phone OVerlook 9847 — Battery and Tire Service
Texaco & Firestone Products — Car Washing
Road Service

Your Friendly Ford *Service Dealer*

HERBY'S
INCORPORATED
1600 Duke Street
Phone ALexandria 0374 — Alexandria, Va.

AL. 8917

HOWARD'S
Authorized Maytag Sales & Service
1400 King Street
L. V. BELL — ALEXANDRIA, VA.

Compliments of

R & R Venetian Blinds
211 King Street
Alexandria, Va. — ALexandria 8000

Compliments of

Your Fuel and Building Materials Dealer

GEO. H.

ROBINSON'S
SONS, INC.

PRINCE STREET AT THE POTOMAC

99th Year — ALexandria 2100

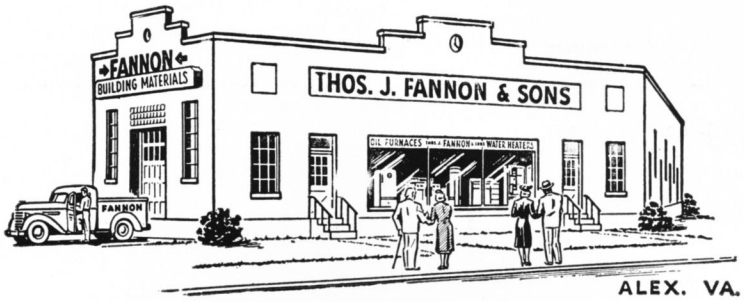

To the 1951 Graduates:

FANNON'S . . . with whom most of your parents have had business dealings . . . extends to you Best Wishes for a successful life, both in college and the world that awaits you at the end of your scholastic efforts.

THOMAS J. FANNON & SONS

Coal — Automatic Heat — Fuel Oil

Duke & Henry Sts. Alexandria, Va.

Compliments of

First National Bank

Hotel George Mason

Northern Virginia's Leading Hotel

CHAS. E. SLAGLE
Managing Director

Compliments of

YOUR BANK

The Citizens National Bank

of

Alexandria, Virginia

TWO CONVENIENT LOCATIONS

531 King Street **2809 Mt. Vernon Ave.**

Member Federal Deposit Insurance Corp.

Compliments of

A. B. & W. Transit Co.

Alexandria, Va.

ROYAL

Office & Portable

TYPEWRITERS

SALES — REPAIRS

THE DIXIE MART

112 N. Pitt Street ALex. 2900

Northern Virginia's Largest
Home Store

P. J. Nee Co.

Dream House Furniture

215-217 King Street

Phone ALexandria 6497

Hunting Terrace Beauty Shop

Basement, H Building
1200 South Washington Street

All Work Guaranteed

Open Evenings — By Appointment

Telephone ALexandria 9505

Home of Fine Furniture

—☆—

Frank Michelbach, Inc.

814-816 King Street

Alexandria, Virginia

Phones

ALexandria 0405-0406

1849 — 1951

102 YEARS OF SERVICE

Compliments
of

WHEATLEY
Funeral Home

J. S. EVERLY

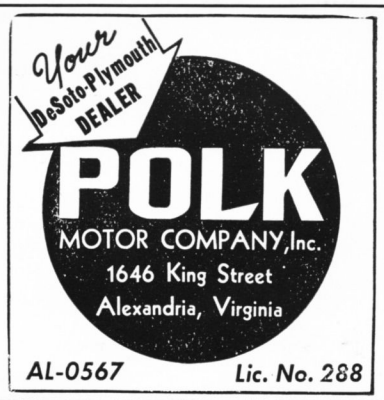

Compliments of

V. WARD BOSWELL, INC.

Real Estate — Home Financing

220 South Washington Street

Telephone AL. 2616 — TE. 7721

EMPLOYMENT AND PROMOTION
FOR ACCOUNTANTS AND SECRETARIES

High school graduates and college students choose STRAYER training because they save time, save money, and begin professional careers earlier.

Strayer Employment Service secures superior positions for graduates.

Professional degrees, B.C.S. and M.C.S., are conferred on completion of Business Administration and Accounting courses.

Guidance counselors recommend secretaryship as a career field offering many fascinating employment objectives.

STRAYER College of Accountancy
College of Secretarial Training

Thirteenth and F Streets, Washington 5, D. C. NAtional 1748

45-Minute Dry Cleaning

Cleaning — Pressing — Shoe Repairing
Hats Cleaned and Blocked

WHILE-U-WAIT SERVICE

GRAND STAR VALET

"Complete Valet Service"

2007-09 Mt. Vernon Avenue

Alexandria, Virginia

Call OVerlook 1200
for FREE Pick Up and Delivery

Compliments of

Coca Cola Bottling Works
INC.

1500 King Street, Alexandria, Va.

City Cab

AL. 1100 — AL. 5400

Compliments

of

The Alexandria Gazette

America's Oldest Daily Newspaper

Let Us Serve You Your Dairy Products

At Your Door . . .

Fresh and Pure

Homogenized Vitamin D Golden Guernsey

Grade A Pasteurized Milk and Cream

Gilt Edge Butter - Eggs - Cottage Cheese

Alexandria Dairy Products Co., Inc.

Corner Pitt and Princess Streets

Alexandria, Virginia

Phone

AL 2525 - 2526 or TE 5390

Treat Mother and Family

To Dinner At

THE OLD CLUB TEAHOUSE

(Once George Washington's Clubhouse)

Any Evening or Sunday

555 South Washington Street

Alexandria, Virginia

"Laura Lee Invites You"

TEACHER
JOEY